City of Owen Sound
List of Interred

All Cemeteries

Name Sequence from URQUHART to URQUHART

Interred	Title	Lot ID	Grave	Bur. Date	Date of Death	Age
Urquhart, Alexander(Infant of)	Infant	G-NER2- 8-E	1	4/18/1887	4/16/1887	24m
Urquhart, Alice M.		G-W28- 10-SW	2	3/8/1976	3/4/1976	78
Urquhart, Anna		G-SEC3- 11-E	4	6/13/1977	2/13/1977	86
Urquhart, Charles Walter	Mr.	G-N16- 23-S	1	8/1/1912	7/30/1912	33
Urquhart, Douglas Johnston	Mr.	G-W28- 10-SW	1	5/21/1934	5/17/1934	45
Urquhart, Edith		G-N10- 392-	1	3/7/1955	3/3/1955	82
Urquhart, Elizabeth		G-N16- 23-S	5	2/20/1915	2/17/1915	65
Urquhart, Ester Elizabeth		G-W5- 7-	3	4/14/1955	4/11/1955	0
Urquhart, Ettie Mabel		G-RA1- 11-	2	7/11/1973	7/8/1973	88
Urquhart, George Albert	Mr.	G-NER2- 8-E	6	7/14/1898	7/10/1898	26
Urquhart, George Theodore	Mr.	G-SEC3- 11-E	4	10/1/1938	10/1/1938	47
Urquhart, Helen Henderson		G-NER2- 8-E	3	5/10/1947	5/8/1947	0
Urquhart, Hugh		G-N12- 18-N	4	10/31/1932	10/29/1932	59
Urquhart, Hugh	Mr.	G-N12- 18-N	6	6/30/1914	6/28/1914	78
Urquhart, Jane		G-N12- 18-N	5	10/4/1924	10/2/1924	88
Urquhart, John	Mr.	G-N16- 23-S	4	2/28/1914	2/27/1914	73
Urquhart, John Alexander	Infant	G-SEC10- 58-	2	9/17/1877	9/17/1877	3days
Urquhart, John David		G-N12- 18-N	1	4/13/1948	4/10/1948	77
Urquhart, John Herbert	Mr.	G-W22- 7-	5	7/21/1950	7/17/1950	50
Urquhart, Margaret		G-NER2- 8-E	5	4/29/1887	4/27/1887	28
Urquhart, Margaret		G-N16- 23-S	3	2/20/1908	2/18/1908	26
Urquhart, Marion Edna		G-NES15- 8-E	3	4/7/1931	4/5/1931	37
Urquhart, Martha		G-BLI- 7-	11	10/2/1939	9/30/1939	84
Urquhart, Robert Paterson	Mr.	G-RA1- 11-	3	6/25/1968	6/21/1968	85
Urquhart, Wellington Ray	Mr.	G-N16- 23-S	2	6/29/1907	6/21/1907	26
Urquhart, William Alexander	Mr.	G-NER2- 8-E	4	3/25/1924	3/22/1924	69

Total Records 26

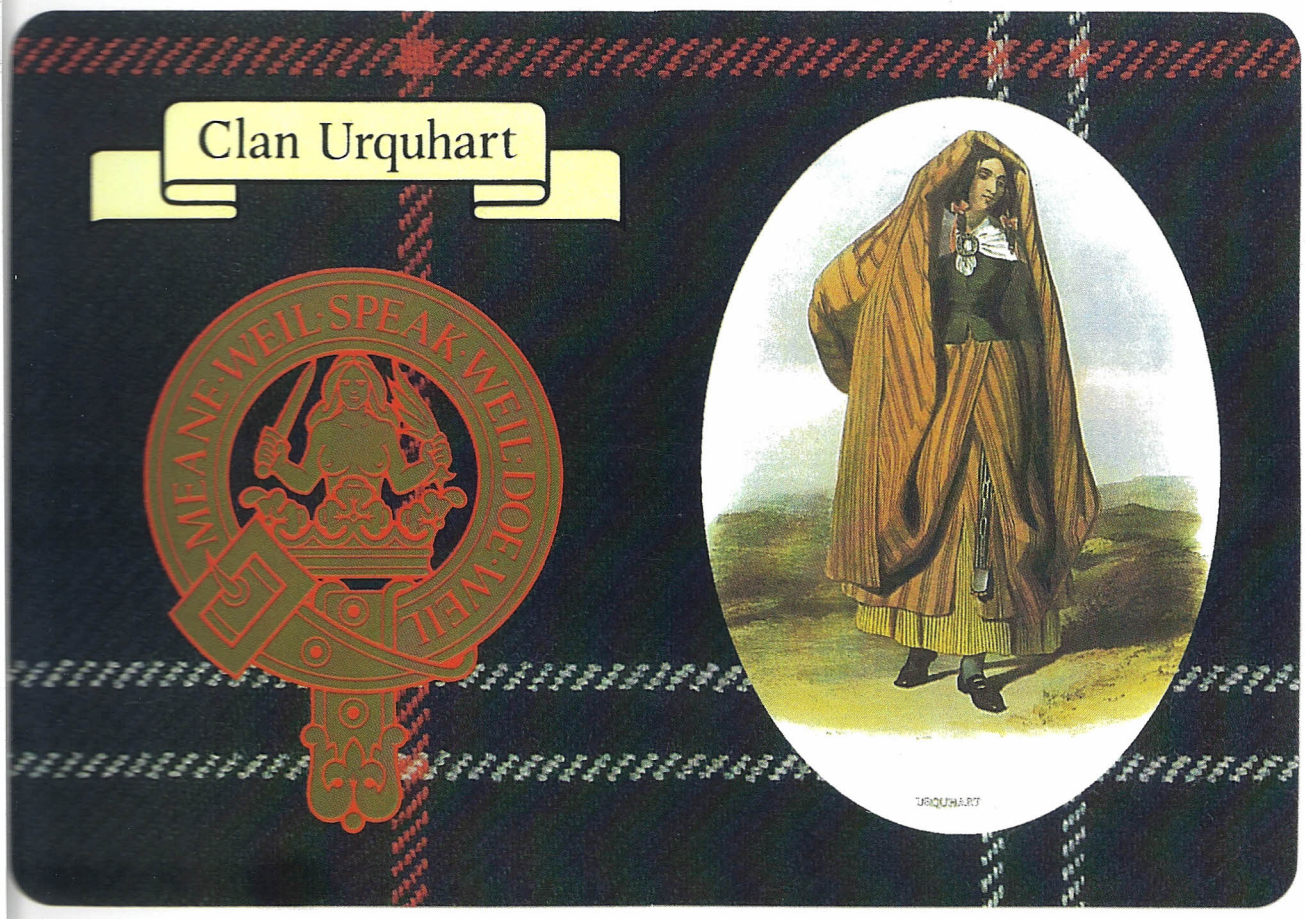

MY URQUHARTS

OF

RESOLIS SCOTLAND

Mary Lou Urquhart, 2010

The story of our Urquhart ancestors started on a visit to the Black Isle, Scotland in 2004 to attend the Urquhart Clan gathering. Approximately one hundred other Urquharts from all over the world were also there, searching for the stories of their ancestors.

The Black Isle is not an island but a peninsula. Various suggestions as to its origin have been presented and the exact origin of its name is unknown. There are many explanations of why it's become "The Black Isle", ranging from the most intriguing, that its association with witchcraft and the black arts in mediaeval times, to the more straight forward view, that the soil here is very black, or that it has so many trees that it looks black when viewed from surrounding areas in winter.

The character of the Black Isle is distinct from that of the surrounding areas. The inhabitants definitely feel it is a unique area, and there is a feeling of a shared, common background. Because of its isolation, historical events have progressed at a different rate, and often in different directions than in other areas of Scotland. As a consequence, its villages have remained relatively unspoiled, and each has retained its own individual character. Every village has its distinctive architectural style, its own history and has different and distinct folklore and tradition. To some extent, each village has its own dialect. (See addendum #1 & 2 & #3, for Town lands, Parishes and Counties.)

Not much is known about our ancestors before the 1700's, but we begin with the marriage of **JOHN URQUHART**, son of **JOHN URQUHART SENIOR,** a tenant in Newtown of Ardoch, to **MARY MUNRO** , the daughter of Donald Munro, a tenant in Novar, in the parish of Alness on October 19th. 1749. The wedding took place in the Parish of Resolis, County of Ross and Cromarty. (See addendum #4, Old Parochial Register of Marriage).

The Newtown or Newton I think this is referring to is Newton of Ferintosh, Conon Bridge, Dingwall, Ross-Shire. Newton is now just ruins, located three miles west of Elgin and was the former Newton House. This makes sense as it is just down the road from Novar Estates which is where Mary Munro's father Donald Munro was a tenant.

Ruins of Newton House, Newton of Ferintosh,
Conon Bridge, Dingwall, Ross-Shire

The Novar Estate, in the Parish of Alness where Mary Munro came from, was once described as a barren and treeless estate extending 20,000 acres between the River Glass and the River Alness. It was transformed in the 18th.century by Sir Hector Munro after his return from service with the East India Company. He drained the marshes, planted trees and reconstructed Novar House. On his death, the estate passed on to his daughter Jean Munro who had married Ronald Ferguson of Raith.

This thriving estate is still owned and run by the Munro- Ferguson family.

Gates leading to Novar Estate, Evanton, Dingwall, Ross-shire

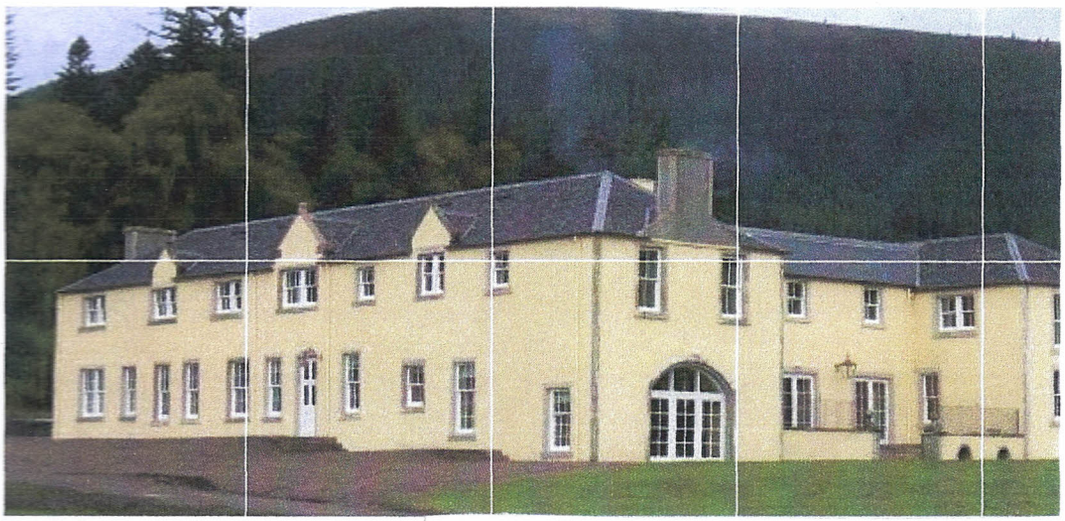

Novar Estate, Evanton, Dingwall, Ross-shire

Back courtyard, Novar Estate

Novar Estate was easily accessed from Resolis by the Alness Ferry across The Cromarty Firth.

On August 2nd. 1750, **JOHN URQUHART & MARY MUNRO** had their first child, a daughter named Isobel. At that time, John was employed as a tenant in Balblair Resolis.

The name Balblair is Gaelic and means "battlefield" or "town of the plain", and its roots go back to 1749. (See addendum #5, copy of birth record obtained from Aberdeen & North-East Scotland Family History Society, Aberdeen Scotland on August 24th. 2010.)

On June 14th. 1752, a daughter Margaret was born and John Urquhart was still employed as a tenant in Balblair Resolis. (See addendum #6, copy of birth record obtained from Aberdeen & North-East Scotland Family History Society, Aberdeen Scotland, on August 24th. 2010).

Balblair is a small, compact village beside the coast. It was at one time a ferry point to Invergordon across the Cromarty Firth but is no longer.

Just to the east of Balblair is the beautiful Kirkmichael Church, tiny but historic, though at the moment in need of some restoration. This church looks across Udale Bay to Jemimaville, three miles away. It also features a small cemetery where there are Urquhart's buried. The Kirkmichael Trust has been set up to raise funds to restore the church and cemetery.

Kirkmichael Burial Ground

On June 20th. 1755, a third child Adam was born. This time, John was shown employed as a tenant in Little Ardoch. Little ardoch is just east of the original Ardoch which was later named Poyntzfield. It seems that George Munro, married the heiress widow Mary Hinde, nee Poyntz, daughter of Deane Poyntz, a merchant in Jamaica on May 29th. 1760. He purchased Ardoch in 1761 and renamed it Poyntzfield.

The mansion, Poyntzfield House, was originally built in 1720, with many additions made by George Munro after his marriage. (See Addendum 7& 8).

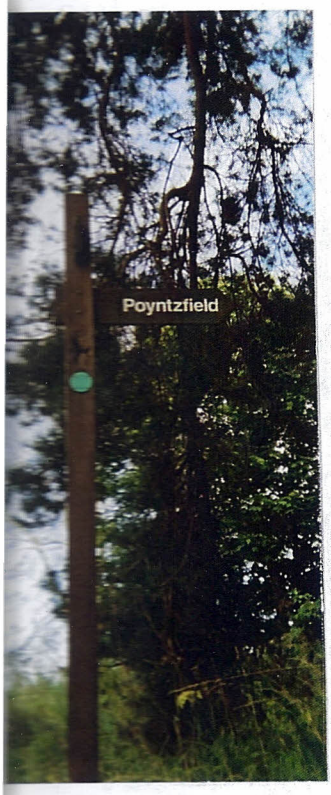

Entrance to Poyntzfield Estate

Entrance to Poyntzfield House

Poyntzfield House

Overlooking Poyntzfield Estates

On February 5th. 1759, a fourth child, Mary, was born and John is shown employed as a tenant in Little Ardoch, later named Poyntzfield. (See Addendum #9).

On April 3rd. 1761, a fifth child Adam was born and John is shown employed as a tenant in Little Ardoch, later named Poyntzfield. It was not uncommon in those days to name a second child by the name of a previous child who was deceased, so it can only be assumed that the first Adam died. (See Addendum # 10).

On December 2nd. 1763, a sixth child was born, a son, **Pontie (or Poyntz)** and John was shown as being a tenant in Little Ardoch, later named Poyntzfield. Most likely the correct name was Poyntz. It was not uncommon that a child be named after the

Pedigree Chart

Chart no. 1

No. 1 on this chart is the same as
No. 1 on pedigree chart no. 1

1. Murray Alex Urquhart
NAME
Born March 30 1936
Place Hamilton, On.Canada

Married June 3, 1963
Place Hamilton,On.Canada

Died
Place

Mary Louise Doyle
SPOUSE (of no. 1)

2. Douglas Jesse Urquhart
FATHER (of no. 1)
Born April 23 1908
Place Owen Sound, On. Canada

Married Oct. 1 1927
Place Owen Sound,On.Canada

Died May 21. 1976
Place Hamilton, On. Canada

3. STELLA BLANCHE PATTINSON
MOTHER (of no. 1)
Born May 30 1909
Place Goderich, On Canada

Died Dec. 22, 1968
Place Hamilton,On.Canada

4. HUGH HERBERT URQUHART
FATHER (of no. 2)
Born Dec. 23, 1873
Place Owen Sound, On. Canada

Married Nov. 1 1899
Place Owen Sound,On. Canada

Died Oct. 29 1932
Place Owen Sound,On. Canada

5. ESTHER ELIZABETH MCCOMB
MOTHER (of no. 2)
Born June 7 1879
Place Owen Sound,On. Canada

Died April 11, 1955
Place Toronto,On. Canada

6. ALEXANDER PATTINSON
FATHER (of no. 3)
Born Jan. 6. 1881
Place Woodstock, On. Canada

Married July 20. 1904
Place Woodstock, On. Canada

Died March 25. 1942
Place Hamilton, On. Canada

7. EDITH MARTIN
MOTHER (of no. 3)
Born abt. 1882
Place Woodstock, On. Canada

Died Dec. 10. 1950
Place Hamilton, On. Canada

8. HUGH URQUHART
FATHER (of no. 4)
Born Oct. 21, 1833
Place Avoch, Scotland
Married March 3, 1860
Place St. Vincent, On. Canada
Died June 28. 1914
Place Owen Sound, On. Canada
Cont on chart no. _____

9. JANE DOUGLAS
MOTHER (of no. 4)
Born Feb. 10. 1836
Place Lanark, On. Canada
Died Oct. 2, 1924
Place Owen Sound, On. Canada
Cont on chart no. _____

10. MATTHEW MCCOMB
FATHER (of no. 5)
Born abt 1840
Place
Married
Place
Died May 10, 1905
Place Owen Sound, On. Canada
Cont on chart no. _____

11. MARY JANE CASEY
MOTHER (of no. 5)
Born abt 1851
Place Ireland
Died Poss 1937
Place Owen Sound, On. Canada
Cont on chart no. _____

12. WILLIAM PATTINSON
FATHER (of no. 6)
Born May 17. 1835
Place Patterdale, Westmorland,England
Married
Place
Died Nov. 21, 1919
Place
Cont on chart no. _____

13. CATHERINE STEWART
MOTHER (of no. 6)
Born Jan. 1, 1840
Place Scotland.
Died June 13,1905
Place Woodstock, On. Canada
Cont on chart no. _____

14. MOSES MARTIN
FATHER (of no. 7)
Born Jan. 12., 1842
Place Richmond Hill, On. Canada
Married
Place
Died Nov. 22. 1915
Place Woodstock, On. Canada
Cont on chart no. _____

15. MARTHA MANUEL
MOTHER (of no. 7)
Born Apr. 28. 1846
Place England
Died March 2, 1913
Place Woodstock, On. Canada
Cont on chart no. _____

Courtesy of About Genealogy
http://genealogy.about.com

Pedigree chart
No. 2 on pedigree chart #1

16. JOHN URQUHART
Father (of No. 8)
Born Mar. 23 1799
Place Badglas, Resolis Scotland
Married June 1 1825
Place Inverness, Scotland
Died ?
Place ?

18. POYNTZ URQUHART
Father (of No. 16)
Born Dec. 2. 1763
Place Resolis, Ross & Cromarty, Scotland
Married ?
Place ?
Died ?
Place ?

19. ANNE MCNEIR
Born ?
Place ?
Died ?
Place ?

17. CATHERINE THOMPSON
Mother (of No. 8)
Born Abt. 1806
Place Scotland
Died Btw 1841 & 1851
Place Poss Aberdeen Scotland

20. JANE THOMSON OR THOMPSON
Mother (of No. 17)
Born Abt 1773
Place Berkshire Scotland
?
?

Pedigree chart
No 3 on pedigree chart #1

21 JOHN URQUHART
Father (of No. 18)
Born ?
Place Scotland
Married 19 Oct 1749
Place Resolis,f Ross & Cromarty Scotland
Died ?
Place ?

22 MARY MUNRO
Mother (of No. 18)
Born ?
Place ?
Died ?
Place ?

23 JOHN URQUHART
Father (of No. 21)
Born ?
Place Scotland
Married ?
Place ?
Died ?
Place ?

24
Mother of No. 21 unknown

Pedigree Chart

Chart no. 1

No. 1 on this chart is the same as
No. 1 on pedigree chart no. 1

1. Murray Alex Urquhart
NAME
Born March 30 1936
Place Hamilton, On.Canada

Married June 3, 1963
Place Hamilton,On.Canada

Died
Place

Mary Louise Doyle
SPOUSE (of no. 1)

2. Douglas Jesse Urquhart
FATHER (of no. 1)
Born April 23 1908
Place Owen Sound, On. Canada

Married Oct. 1 1927
Place Owen Sound,On.Canada

Died May 21. 1976
Place Hamilton, On. Canada

3. STELLA BLANCHE PATTINSON
MOTHER (of no. 1)
Born May 30 1909
Place Goderich, On Canada

Died Dec. 22, 1968
Place Hamilton,On.Canada

4. HUGH HERBERT URQUHART
FATHER (of no. 2)
Born Dec. 23, 1873
Place Owen Sound, On. Canada

Married Nov. 1 1899
Place Owen Sound,On. Canada

Died Oct. 29 1932
Place Owen Sound,On. Canada

5. ESTHER ELIZABETH MCCOMB
MOTHER (of no. 2)
Born June 7 1879
Place Owen Sound,On. Canada

Died April 11, 1955
Place Toronto,On. Canada

6. ALEXANDER PATTINSON
FATHER (of no. 3)
Born Jan. 6. 1881
Place Woodstock, On. Canada

Married July 20. 1904
Place Woodstock, On. Canada

Died March 25. 1942
Place Hamilton, On. Canada

7. EDITH MARTIN
MOTHER (of no. 3)
Born abt. 1882
Place Woodstock, On. Canada

Died Dec. 10. 1950
Place Hamilton, On. Canada

8. HUGH URQUHART
FATHER (of no. 4)
Born Oct. 21, 1833
Place Avoch, Scotland
Married March 3, 1860
Place St. Vincent, On. Canada
Died June 28. 1914
Place Owen Sound, On. Canada
Cont on chart no. _____

9. JANE DOUGLAS
MOTHER (of no. 4)
Born Feb. 10. 1836
Place Lanark, On. Canada
Died Oct. 2, 1924
Place Owen Sound, On. Canada
Cont on chart no. _____

10. MATTHEW MCCOMB
FATHER (of no. 5)
Born abt 1840
Place
Married
Place
Died May 10, 1905
Place Owen Sound, On. Canada
Cont on chart no. _____

11. MARY JANE CASEY
MOTHER (of no. 5)
Born abt 1851
Place Ireland
Died Poss 1937
Place Owen Sound, On. Canada
Cont on chart no. _____

12. WILLIAM PATTINSON
FATHER (of no. 6)
Born May 17. 1835
Place Patterdale, Westmorland,England
Married
Place
Died Nov. 21, 1919
Place
Cont on chart no. _____

13. CATHERINE STEWART
MOTHER (of no. 6)
Born Jan. 1, 1840
Place Scotland.
Died June 13,1905
Place Woodstock, On. Canada
Cont on chart no. _____

14. MOSES MARTIN
FATHER (of no. 7)
Born Jan. 12., 1842
Place Richmond Hill, On. Canada
Married
Place
Died Nov. 22. 1915
Place Woodstock, On. Canada
Cont on chart no. _____

15. MARTHA MANUEL
MOTHER (of no. 7)
Born Apr. 28. 1846
Place England
Died March 2, 1913
Place Woodstock, On. Canada
Cont on chart no. _____

Courtesy of About Genealogy
http://genealogy.about.com

estate where he was born.(See addendum # 11)

Nothing is known about when and where John and Mary died.

Our line descends from **Poyntz Urquhart (Pointie)**, son of John Urquhart and Mary Munro.

Poyntz Urquhart married Anne McNeir but no information is known as to where or when. They did however, have a son **John Urquhart** on March 23rd. 1799. At this time, Poyntz was employed as a shoemaker in Badglass. Dr. Jim MacKay, in his book Resolis "Slope of Light" Page 58 says that Badglass is mentioned several times in Rentals and the Church Register but that the location is not known. (See addendum #12).

John Urquhart, son of Poyntz Urquhart and Anne McNeir, a Wright (a joiner or Carpenter), living in Maggot, an area by the River Ness in the old part of Inverness, married Catherine Thompson of Church Street Inverness. The officiating minister was Rev. Thomas Fraser. (See addendum #13 Old Parochial Register of Marriage)

On March 8th, 1826, John and Catherine (Katherine) Urquhart had their first child, a son Poyntz, named after John's father. At that time, they showed that John Urquhart was employed as a House-Carpenter at Jemimaville. (See addendum #14).

Jemimaville, a village in the Black Isle, parish of Resolis lies on Udale Bay, an inlet on the south side of the Cromarty Firth, five miles west of Cromarty. Founded as an estate village in 1822, it is named after Jemima Poyntz, the Dutch wife of a local Munro laird of nearby Ardoch which was later renamed Poyntzfield. Other versions exist as to how Jemimaville got its name so this could be fictional. What is know is that in the 1820's, the laird, Major Munro of Poyntzfield House was advertising widely,

for workers, promoting the development of Jemimaville.

Picture by Douglas Matheson
Showing Jemimaville Village in 1908

Jemimaville 2010

Murray Urquhart in front of Poyntzfield Post Office
One of the smallest Post offices in Scotland, it serves the village of Jemimaville and the surrounding area. Currently opens on Monday and Thursday afternoons.

On September 10th. 1827 a second son, George Urquhart was born. At that time, John Urquhart was show as a house carpenter at Jemimaville. (See addendum #15).

On October 31st. 1829, a third son John Urquhart was born in Teaninich Resolis. At that time, John Urquhart Sr. was shown as a house carpenter at Teaninich. (See Addendum #16)

In the 16th. century, the lands in which Teaninich Castle is situated, were acquired

by Hugh Monro. Overlooking the Cromarty Firth, with breath-taking views of the Black Isle, the castle sits on the outskirts of the pretty Highland town of Alness. The castle remained in the Munro family until 1923.

Gateway to Teaninich Castle

Teaninich Castle

Teaninich Castle

On October 9th. 1891, a fourth son David Urquhart was born in Avoch, Scotland. At that time, John Urquhart was shown as employed as a Wright (carpenter) in Avoch. (See Addendum #17 & 18).

On October 21st. 1833, twins were born, William and **HUGH URQUHART.** John Urquhart was still shown employed as a Wright in Avoch. (See Addendum #19 & 20).

On January 30th. 1836, the seventh son Adam Urquhart was born in Avoch Scotland. John Urquhart is still showing employed in Avoch as a Wright (carpenter.) See Addendum 21 & 22).

AVOCH SCOTLAND, this is where my search began in 2004. This was my first link in the search for our Urquhart ancestors; these three boys from Avoch, and the copy of their Baptism Registrations that I was able to bring home to Canada from the Aberdeen and North East Scotland Family History Society in Aberdeen. This would be the start of my six year search to find out the story of our Urquharts.

Avoch is a beautiful village which is located on a small bay of the Moray Firth, about nine miles away from Inverness

Avoch pronounced "awk", means "field of the stream". It was developed as a fishing Village in the late 16th. and early 17th. centuries and has changed little in the last 150 years. Its tightly packed cottages, in narrow streets run at right- angles to the shore. Roseaugh Estate, on the outskirts of Avoch was once one of the most prosperous estates in the area.

Avoch

Avoch

The next we hear of this family is on the 1841 Scotland Census. They are now living in Aberdeen at 168 John Street. John Urquhart Sr. is now 40 and employed as a gardener. Catherine is 35, Poynty15, George 13, John Jr. 11, David 9, Hugh & William 7, Adam 5.(See addendum # 23)

We also now show a daughter Nancy Urquhart born about 1839 in Aberdeen. I was unable to verify her birth other than her showing on the 1841 Scotland Census. I visited the Aberdeen & North-East Scotland Family History Society and they were unable to find her in any of their records. We visited 168 John Street in Aberdeen and the building is no longer there. The building was torn down to make way for a new apartment complex.

Looking down John Street Aberdeen Scotland

In the 1851 Scotland Census, there are many changes. Another daughter, Agnes Urquhart born about 1842 is now showing. John Urquhart is still showing as employed as a gardener and the family is now living at 90 Woolmanhill, Aberdeen Scotland.

But, very importantly, on the 1851 Scotland Census, Catherine, John Jr., Nancy and Poynty Urquhart are no longer showing with the family. However, Catherine's mother, Jane Thomson (or Thompson) now shows living with them. This could mean that Catherine has died. I have no idea what has happened to them and I was not able to find any information on them at the Aberdeen & North-East Scotland Family History Society, Aberdeen, Scotland on my visit to their office.

John is now showing as 51 yrs old, George 19, David 15, Hugh & William 13, Adam 11 and Agnes 9. (See addendum #24 & 25). I visited 90 Woolmanhill St. Aberdeen, but the house had been torn down to make room for an extension to the Aberdeen Royal Hospital.I spoke to the archivist at the hospital Fiona and she said that as far as she knew John Urquhart would not have been employed as a gardener at the hospital.

Aberdeen Royal Hospitals

Aberdeen Scotland- mid 1800's

The 1861 Scotland census shows none of the family listed in Aberdeen Scotland.

However, in 1860, three of the family members, David, Hugh & Adam now turn up in Canada under unknown circumstances.

Due to the clearances in the Highlands, and the many Irish fleeing starvation, many inhabitants, in search of work were moving to the cities & Scotland . Cities swelled with populations doubling in as little as ten years. Due to the shortage of jobs, children of the lower classes did not play, but rather worked at menial jobs to help support the family.

Housing was wretched and over crowded, and life was hard, with many dieing of starvation or illnesses, with children and the elderly being hit the worse.

As a solution, approximately 100,000 children were sent to Canada to work on farms as part of the British Child Emigration Movement. Most came from impoverished family although a good number were orphans. Their passage to Canada, settlement and general supervision were under the auspices of a number of British charities who thought their lives would be better in Canada. They became known as "The Home Children", the name coming from the charities or "Homes" in Scotland and Canada that had roles in the moving and settling of the children.

The information about the home children can be found in the book The Golden Bridge by Marjorie Kohi, and The Home children by Phyllis Harrison.

It is not known how or when David, Hugh & Adam came to Canada but I would quess about 1852.

I was not able to find any record of the ship they may have sailed on to Canada but I don't think that would be unusual. Phyllis Harrison in her book about the Home Children shows that at times, only one name was given and the rest of the children were shown as "a party of boys", labourers & Domestics and individuals.

CRUICKSHANKS, George Michael
Age: 17 : Sex: M
Ship: SIBERIAN
Departure: GLASGOW : 30 March 1887
Arrival: HALIFAX : 11 April 1887
Party: Group from Quarriers, Glasgow
Destination: Mrs Wallace, Marchmont Home, Belleville,
Reference: RG 17, Vol 550, File 61623, Documents fror

CRUIKSHANKS, M.
Age: 15 : Sex: M
Ship: SIBERIAN
Departure: GLASGOW : 30 March 1887
Arrival: HALIFAX : 11 April 1887
Party: Mr. Quarriers, Glasgow
Destination: Mrs. Bilbrough Wallace, Marchmont Home,
Reference: RG76 C 1 b : Microfilm: C-4513

CRUICKSHANKS, George
Age: 10 : Sex: M
Ship: BUENOS ARYEAN
Departure: GLASGOW : 29 March 1894
Arrival: HALIFAX : 16 April 1894
Party: Quarrier's
Destination: Brockville, Ontario
Comments: Quarrier's party from Glasgow.
Reference: RG76 C 1 b : Microfilm: C-4516

CRUICKSHANK, John
Age: 19 : Sex: M
Ship: HESPERIAN
Departure: GLASGOW : 10 June 1911
Arrival: QUEBEC : 17 June 1911
Party: Various
Destination: Various
Comments: Labourers & Domestics
Reference: RG76 c1a : Microfilm: T-4777

The first record I found of them in Canada was the marriage of **Hugh Urquhart** to Jane Douglass on March 3rd. 1860. The marriage record shows that Hugh lived in St. Vincent Ontario. They married in Collingwood and it is showing Hugh as 22 years Old. (See Addendum # 26)

St. Vincent, Ontario is located in the Northern Township of the County of Grey near Meaford, Ontario.

St Vincent began to be settled in 1833 after the government surveyed and started to give out allotments of land in this area. The early settlers tell many stories of hardships and discomforts in the bush but, the rolling hills and the excellent farm land must have reminded them of the Highlands they had left behind in Scotland.

The Assessment Roll for the Township of St. Vincent for 1862 shows both David and Hugh as farmers. (See Addendum #27)

The Assessment Roll for the Township of St. Vincent for 1863 again shows both David and Hugh as farmers, now both **owning** 100 acres each, valued at $350. (See Addendum #28). I was later able to establish that Adam also had 100 acres. This could have possibly been part of the settlement agreement they were given when they came to Canada although that is just my speculation.

Home shared by Hugh & David Urquhart, Conc. 7. Lot 8 St. Vincent Ont.

Before I go any further with my story on Hugh Urquhart, our ancestor, I will give you a little information on David and Adam Urquhart.

David Urquhart met and married Dorkas Crumb on September 24th. 1864. He eventually moved to Newmarket, Ontario near Toronto, Ontario Canada where he was employed as an engineer at Lukes Flour Mill for years. He later went into partnership with a Mr. Bond and opened a butcher shop.

About 1879, he was involved with the ratification of The Wesleyan Methodist Church and The New Connexion Methodist which later became the Methodist Church where he served as a Trustee for years.

David and Dorkas had three daughters. Ella Lester Urquhart born about 1867 married John Brimston. Minnie Urquhart born about 1869 married Donald McDonald and died February 14th. 1931. Maud Urquhart was born 1874 and died March 19th. 1882.

David died September 8th. 1917 in Newmarket, Ontario at the age of 81 years. Dorcas Urquhart died December 8th. 1910. David, Dorcas and Maud are all buried at Newmarket Cemetery, Newmarket Ontario Canada. (See Addendum 29).

Adam Urquhart married Ellen Lister Rogers June 22nd. 1864 in Toronto, Ontario. In 1867, after selling their property in St. Vincent, Ontario, they moved to Newark New Jersey, U.S.A. where Adam was employed for many years at a plastics factory called Celluloid.

Adam died January 3rd. 1919 at the age of 79 and is interred at the Mount Pleasant Cemetery in Newark New Jersey, U.S.A.

Ellen Urquhart died January 10th. 1920 at the age of 77 and is interred at the Mount Pleasant Cemetery in Newark New Jersey. U.S.A.

Adam & Ellen had three children.

A son, Frank John Urquhart, born May 4th. 1865 in Toronto, Ontario Canada became a well known historian who wrote many books on the history of Newark, New Jersey, U.S.A. Frank was employed for thirty years at The Sunday Call Newspaper. He married Martha Elizabeth Nicols who was born on October 19th. 1874.

Frank John Urquhart died February 25th. 1921. Martha Elizabeth Urquhart died June 21st. 1963 and both are interred at the Mount Pleasant Cemetery in Newark New Jersey U.S.A.

Frank and Martha Urquhart had two daughters, Jean Urquhart born about 1901 in Newark New Jersey and Louise W. Urquhart about 1903 in Newark New Jersey. No other information is known about the daughters.

Urquhart, Frank J. (1865–1921)

Author, historian, and editor.

Frank Urquhart was born in Toronto in 1865. Soon after his birth his family moved to Massachusetts. After earning a degree from Dartmouth, Urquhart rejoined his family who had since moved to Newark. He accepted a position with the *Newark Evening Journal*. After three years Urquhart joined the staff of *The Sunday Call* and worked for that paper for thirty years. During this time, Urquhart became an expert on Newark history. His work, *A Short History of Newark,* became the standard history textbook of the Newark public school system. In 1913, Urquhart wrote the three volume *A History of the City of Newark, New Jersey: Embracing Practically Two and a Half Centuries.* Frank Urquhart died at his home on Clifton Avenue on February 25, 1921.

Works include: *Newark History* (1904-1907), *Newark A Story of its Early Days* (1904), *A Short History of Newark* (1908), and *A History of the City of Newark, New Jersey: Embracing Practically Two and a Half Centuries* (1913).

Adam and Ellen Urquhart then had a daughter Annie L. Urquhart born in June 1869. She also was born in Canada. She immigrated to the U.S.A. with her parents in 1869 and no other information is known.

Adam and Ellen Urquhart may also have had a son Charles H. Urquhart born in Canada and possibly dying in New Jersey U.S.A. circa 1900, but no other information is Known.

Now back to our ancestor **HUGH URQUHART,** son of John Urquhart & Catherine Thompson born October 21st. 1833 in Avoch Scotland.

Hugh Urquhart, now 22 years old, married Jane Douglass, 24 (AKA Douglas), from St. Vincent Ontario on March 3rd. 1860. (See addendum #30).

Jane's father and mother, John and Janet Douglass had moved to St. Vincent about 1839 and owned a farm located at Lot 3, Concession #9, St. Vincent, Ontario which they had acquired from the crown.

They had six daughters and three sons, Jessie, Phyllis, William, James, Mary John, Elizabeth, Agnes and Jan. The Douglass family were well respected farmers, increasing the size of their farm by acquiring more farm land from the Crown. (See Addendum #31, picture of the Douglas farm house).

John Douglass is also known to have been a member of the Sons of Scotland Lodge in 1890. (See Addendum #32).

Records show that Hugh and Jane Urquhart moved from St. Vincent, Ontario

to Sarawak Township which is also located near St. Vincent in Grey County before moving to Owen Sound, Ontario where they are now showing on the 1881 Canadian Census. (See Addendum #33).

A son William "Alexander" Urquhart was born April 19th. 1855 in St. Vincent, Ontario. He married Helen Henderson Day on December 25th. 1888. He died March 22nd. 1924 and is buried at Greenwood Cemetery in Owen Sound, Ontario.

A daughter Phyllis Urquhart was born July 6th. 1864 in St. Vincent, Ontario. She married Samuel Johnson on August 30th. 1904 and died September 6th. 1929. Her burial place is unknown at this time.

A daughter Florence "Agnes" Urquhart was born May 25th. 1865 in St. Vincent, Ontario. She married William Barnett on October 1905 and died April 30th. 1916. She is buried at Greenwood Cemetery in Owen Sound, Ontario.

A son **HUGH HERBERT URQUHART,** our ancestor was born December 23rd. 1873 in Owen Sound, Ontario. (More will be said about Hugh Herbert later.)

A son John David Urquhart was born December 6th. 1875 in Owen Sound, Ontario. John married Edith Brownlee on September 29th. 1920 in Tara, Ontario. John died April 10th. 1948 and Is buried at Greenwood Cemetery in Owen Sound, Ontario.

A daughter Lillie Jane Urquhart was born June 11th. 1876 in Owen Sound, Ontario. Lillie married Harold E. Lannin December 17th. 1902. She died in 1923 and is buried at Greenwood Cemetery in Owen Sound, Ontario.

A son George Urquhart was born about 1872 in Owen Sound, Ontario. He died July 10th. 1898 in Thunder Bay, Ontario. No other information is known at this time.

It must be noted that the 1881 Canadian Census shows an Eufelesiaia Urquhart but I was never able to find any information on her.

HUGH URQUHART SR. resided in Owen Sound, Ontario for 36 years, working as a sailor on The Great Lakes. Hugh died June 28th. 1914 and is buried at Greenwood Cemetery, Owen Sound, Ontario in an unmarked grave. His obituary describes him as a generous and kindly man with a host of friends. He had been paralyzed for over two years and bore his painful illness with a patient and Christian spirit. At the time of his death, Hugh Sr. was 78 years old and his brothers David and Adam were still alive as was Hugh's wife Jane Urquhart (See Addendum #34 copy of death notices and picture of Murray Urquhart at the unmarked grave-site of Hugh Urquhart & Jane Urquhart). (See Addendum #35, copy of Hugh Urquhart's death certificate).

Jane Urquhart died October 2nd. 1924 at Owen Sound, Ontario and is buried at Greenwood Cemetery, Owen Sound, Ontario. She died at the age of 88 and no reason is given. Jane's Obituary gives a lot of information about what their life was like. It mentions settling in St. Vincent, Ontario when she was four years old (1840). It tells of driving from Toronto, through the wilds of the forest guided by a foot path and blazed trees. It mentions her marriage to Hugh in 1854, and experiencing at the very outset of her married life, the innumerable trials and hardships incident to pioneer life and how they hewed out a home for themselves. This would be the farm land in St. Vincent. (See Addendum #36 copy of her death certificate.)

Now back to our ancestor, **HUGH HERBERT URQUHART**, son of Hugh Urquhart and Jane Urquhart and my husband Murray Urquhart's grand-father.

As mentioned, Hugh Herbert was born December 23rd. 1873 in Owen Sound, Ontario. (See Addendum #37, copy of Birth of Hugh Herbert Urquhart).

Hugh Herbert married Esther Elizabeth McCombe on November 1st. 1899. (See Addendum #38, Copy of Ancestry.com marriage record) (See addendum #39, picture of Esther Elizabeth McCombe).

Hugh Urquhart and Esther McCombe had five children. (See Addendum #40, picture of the family).

A son, Herbert John Urquhart was born on February 28th. 1900 in Owen Sound, Ontario.

There are some very interesting family stories told about Herbert. The first story which is confirmed by Herbert's Canadian WW#1 Over-Seas Expeditionary Force Attestation papers is that he joined the 248th Battalion on December 12th. 1916. Not only did he lie about his age, being only sixteen at the time, he failed to tell his mother Esther that he was going. By the time Esther found out, he was on board the Olympic heading for Southampton, England. When found out, he was put on a ship and sent back home.

But this was not to be the end of Herbert's sailing career. He along with his brother Casey signed up for the Canadian Merchant Navy during the Second World War. Canada's Merchant Navy transported desperately needed equipment, fuel, goods and personnel to Europe and around the world. Herbert and Casey were assigned to the notorious "Murmansk, Archangel Run".

The German military had launched an offensive against the Soviet Union. Political differences aside, it was determined by the Western allies that any nation warring with Germany should be considered an ally. As a result, Canada's Merchant Navy was used for transport and convoy escort work. The fastest, but most dangerous supply route was through the Barents Sea in the Arctic Ocean to the Northern port city of Murmansk Russia. This Arctic supply route became known as the Murmansk Run. More than 20% of the convoy cargo ships were lost as the Germans fought hard to destroy them. This group of men, were exposed to one of the largest concentrations of German U-boats, surface raiders and aircraft anywhere in the world. Many of the convoys also sailed this route in the winter, leading to even more treacherous sailings as Mother Nature unleashed her fury across the cold Arctic Ocean. Temperatures were often far below zero. Sea spray froze immediately to any exposed area of the ship and created a heavy covering of tonnes of topside ice which could cause a ship to capsize.

It is not known if Herbert John Urquhart ever married. As a civilian, he continued his passion

for the water, working as a sailor on the Great Lakes. Herbert died on July 17th. 1956 and is interred at Greenwood Cemetery, Owen Sound, Ontario and his plot is maintained by the Royal Canadian Engineers.

Grave Marker of Herbert John Urquhart, Greenwood Cemetery, Owen Sound, Ontario.

A daughter, Jean May Urquhart was born in Owen Sound, Ontario on March 6th. 1902. Jean married Rob Roy McGregor Fox, son of James Fox and Belle McGregor Fox. The wedding took place at The Manse in Owen Sound, Ontario on August 30th. 1926. Rob Roy Fox was shown as a sailor and Jean May was shown as a telephone operator. Jean May died in 1944.

A son, Casey Wilford Urquhart was born in Owen Sound, Ontario on September 24th. 1904. At the time of his birth, it showed the family living on Melville Street, Owen Sound, Ontario.

As mentioned before, he served with his brother Herbert John Urquhart during WW2 with The Canadian Merchant Navy and both brothers can be thought of as some of Canada's bravest Veterans.

My husband Murray Urquhart remembers on many occasions, the brothers sitting at the kitchen table of his parents' home reminiscing about their adventures.

Casey, like Herbert didn't leave his sailing life behind when he returned from WW2, choosing as his life's work to crew on many ships, travelling to locations all over the world. Casey made British Columbia his home and died on February 15th. 1954 at the age of 49 in New Westminister, British Columbia. I was never able to find out the exact location of his burial. There is no record to show that Casey ever married.

A daughter, Hazel Douglass Urquhart was born in Owen Sound, Ontario on February 7th. 1906. Besides my father-in-law Douglas, she is the only member of this generation that I met. She was a wonderful woman who had a very difficult life. She married John Duncan Brown on September 24th. 1926. I don't know much about him, but he was born about 1902 and is believed that he died overseas in the Second World War, leaving Hazel to bring up three daughters, Shirley, Jacqueline and Betty on her own. All three of the girls died prior to Hazel who died on November 15th. 2002 in Toronto, Ontario at the age of 96. She is interned at Prospect Cemetery in Toronto Ontario.

A son, **DOUGLAS JESSIE URQUHART,** my father-in-law was born in Owen Sound, Ontario on April 23rd. 1908. I will return to him later.

Hugh Herbert Urquhart died in Owen Sound, Ontario on October 29th. 1932 at the age of 59. after suffering from a stroke. He had worked for the North American Bent Chair Co. and had served

with the 147th. Battalion during the First World War. He is interned at the Greenwood Cemetery in Owen Sound, Ontario Canada.

Esther McCombe Urquhart died April 11th. 1955 in Toronto, Ontario at the home of her daughter Hazel Urquhart Brown. She also is interned at the Greenwood Cemetery in Owen Sound, Ontario Canada. (See Addendums 41, 42,43,44,45, Family pictures and documents).

Now, back to my father-in-law **DOUGLAS JESSIE URQUHART,** born April 23rd. 1908 in Owen Sound, Ontario Canada. At the time of Douglas's birth, his father Hugh Herbert Urquhart was employed as a chair maker. His birth notice shows that the family lived at 68 Sutherland St. in Owen Sound, Ontario, but I also show that in 1908 they lived at 507 13th. St. W. Owen Sound, Ontario.

On October 1st. 1927, in Owen Sound, Ontario, Douglas married **Stella Blanche Pattinson** of Goderich, Ontario. Stella was the daughter of Alexander Pattinson and Edith Martin of Woodstock, Ontario (See Addendum #46 & 47). At the time of the marriage, Douglas was sailing the great lakes for The Canadian Maritime Union with his brothers Herbert & Casey. The brothers were employed as deck hands and Douglas was learning to be a crew chef. By this time, Douglas and Stella had taken up residence in Hamilton, Ontario, Canada.

Douglas and Stella Urquhart had five children (See Addendum # 48).

A daughter, Jocelyn Virginia Urquhart was born in Hamilton, Ontario Canada on June 8th. 1930. Joyce, the name she was known as, married Thomas Orange of Hamilton, Ontario and they had five children, Thomas Orange Jr., Virginia Pauline Orange, Cynthia Patricia Orange, Maryanne Denise Orange, and Timothy Joseph Orange.

Joyce was a very intelligent and hard working woman. While bringing up five children, she studied and became a chartered accountant. She worked for many years as a comptroller at H.S.P. Graphics.

Sadly, Joyce and Thomas later divorced, but remained friends until they died. Thomas died on Saturday February 24th. 2001. Thomas was a member of the Canadian Merchant Navy from 1943 to 1946. Thomas's ashes were given to the sea from the HMCS Sackville in a ceremony held on May 6th. 2001 off Point Pleasant Park, Halifax, Nova Scotia.

Joyce Urquhart Orange died on January 11th. 2004 and is interned at White Chapel Memorial Gardens, Hamilton, Ontario. (See Addendum 49 & 50 pictures).

A son, Donald Douglas Urquhart was born in Hamilton, Ontario Canada on April 12th. 1932. Donald would go on to join the Royal Canadian Navy where he met his first wife Melda Boutilier of Nova Scotia, Canada.

Donald and Melda (nicknamed "Boots") Urquhart had four children, Diane Urquhart, Debbie Urquhart, Dale Urquhart & Cheryl Urquhart.

After leaving the Navy, Donald and Melda made their home in Hamilton, Ontario where Donald was employed for many years sailing the Great Lakes. He would eventually leave sailing and become an electrician working out of the Electricians Union Local #105. Sadly, Donald and Melda divorced and Donald married Beverly Parnell. Donald died on September 9th. 1989 at the age of 57 from a heart condition at his trailer in Port Dover, Ontario. During his last years, Donald loved to go camping. Donald's ashes are interned at White Chapel Memorial Gardens, Hamilton, Ontario (See Addendum 51 & 52).

A son, Dennis Stewart Urquhart was born on November 30th. 1934 in Hamilton, Ontario Canada. Dennis was to live a very short tragic life.

Following the tradition of our Urquharts, Dennis joined the Canadian Navy for a few years. On his return to Hamilton, Dennis became a taxi owner and driver. He married Beverley Ann Beacroft

on July 28th. 1956 at St. George's Anglican Church in Hamilton, Ontario.

On March 14th. 1957, living at 104 Hess St. N. in Hamilton, Ontario, at the age of 22, Dennis was killed in a fatal car accident while driving his taxi. He is interned at the White Chapel Memorial Gardens in Hamilton, Ontario. (See Addendum 53, 54, 55).

A son, **MURRAY URQUHART,** my husband, was born March 30th. 1936 in Hamilton, Ontario Canada. More will be added later.

A son Lawrence Urquhart was born on June 24th. 1938. At that time, the family was living at 30 East 17th. St. Hamilton, Ontario. Lawrence lived only a day and was interred at Woodlawn Cemetery, Hamilton, Ontario. Lawrence was buried in an unmarked mass grave. As the depression and WW2 had left a devastating effect on people's financial position, money was not available for burial and Cemetery stones. Lawrence's brother Murray ordered a head stone for Lawrence's grave in 2009 only to find out about the mass grave and that a stone could not be placed on his grave. Lawrence is in our hearts and will always be in our prayers. (See Addendum #56).

Douglas Jessie Urquhart joined the Canadian Air Force in WW2, but having four children at the time, excluded him from fighting over seas much to his chagrin. He was stationed on Canadian pilot training bases as a cook in Saskatoon, Saskatchewan, St. Thomas, Jarvis and Hagersville, Ontario which prepared him for the profession he would eventually choose for his life work as a chef.

Sadly, Douglas Jessie Urquhart and Stella Pattinson Urquhart later divorced. Stella went on to marry William Smith and died December 22nd. 1968 at the age of 59. Stella is interred at White Chapel Memorial Gardens, Hamilton, Ontario.

Douglas Jesse Urquhart went on to die on May 20th. 1976 at the age of 68 and is interred with

Stella at White Chapel Memorial Gardens, Hamilton, Ontario. Joined again at death. (See Addendum #57, 58 & 59).

Now, returning to my husband **MURRAY ALEX URQUHART**, son of Douglas Jesse Urquhart and Stella Blanche Pattinson, born March 30th. 1936 in Hamilton, Ontario Canada.

Honouring the family tradition, Murray joined the Canadian Navy on March 4th. 1954 and was sent to Cornwallis, Nova Scotia for his basic training. He then was assigned to the aircraft carrier, HMCS Magnificent where he served one term, sailing to Bermuda, Panama & England.

On returning home, Murray married his first wife Maureen McBennett and they had two children.

A son, Richard James Urquhart was born on September 10th. 1954 in Hamilton, Ontario Canada. Richard never married and worked until he retired at Dofasco in Hamilton, Ontario.

A daughter Sharon Lynn Urquhart was born on October 14th. 1956 in Hamilton, Ontario Canada. Sharon married Daniel Marcarius Bradley and had one daughter, Jennifer Lynn Monczka, born on May 2nd. 1975 in Hamilton, Ontario, Canada. Jennifer Lynn Monczka married Mathew Sime and has a son, Finn Sime.

Murray Urquhart married his second wife **Mary Louise Doyle** June 3rd. 1963, at the Court House in Hamilton, Ontario. Murray attended Mohawk College in Hamilton and obtained an Industrial Management diploma. He also attended McMaster University, obtaining many credits in Economics. Murray went on to become a foreman at Westinghouse Canada in Hamilton where he worked until his retirement.

A son, Michael Shawn Urquhart was born on September 3rd. 1963 at Hamilton, Ontario Canada. Michael served in the Canadian Armed Forces Nato, in Germany for four years. While living in Germany, he married his first wife, Heather Lenathan. Heather's father served at the same base as a Sargent in The Canadian Armed forces.

A son, Shawn Daniel Urquhart was born on July 13th. 1982 in Laar Germany. Shawn is unmarried at this writing and lives in Brandon , Manitoba.

A daughter, Kathryn Ann Urquhart was born on January 28th. 1982 in Laar Germany. Katie as she is known, is unmarried at this writing and lives in Winnipeg, Manitoba.

Sadly, Heather and Michael Urquhart divorced shortly after his return to Canada. Michael then moved with his parents to St. Catharines, Ontario, Canada where he took a welding course at Niagara College.

Michael Urquhart married Michelle Amelia Stokes on July 16th. 1988. Michael and Michelle have two children.

A daughter Ashton Mae Urquhart was born on February 23rd. 1989 in St. Catharines, Ontario. Ashton attended Fanshaw College in London, Ontario. Ashton is unmarried at this writing and lives at at home with her parents in Iroquois, Ontario, Canada.

A son, Aaron James Urquhart was born on March 28th. 1991 in St. Catharines, Ontario. Aaron is unmarried at this writing and lives at home with his parents in Iroquois, Ontario, Canada.

Murray and Mary Louise (aka Mary Lou) still live in St. Catharines, Ontario at this writing. (See Addendum #61, 62, 63, 64, 65, 66, miscellaneous pictures).

Now, you might think that this is the end of my information, but **JOHN URQUHART** mentioned on page 11, husband of Catherine Thompson, father of Poyntz, George, John, David, William, **HUGH,** Adam, Nancy and Agnes Urquhart, now shows up living in Canada.

In following my leads on Agnes Urquhart, I found her living in Darlington, Ontario, outside of Toronto, Ontario and married on January 1st. 1866 to John Crumb. Agnes and John show on the 1871 Census of Canada with their children, Alfred, David, Lida, Annie & John Crumb. **But also showing on the 1871 Census of Canada, living with Agnes and John Crumb is John Urquhart now 75 years old.**

(See Addendum # 63 copy of 12871 Census of Canada)

Agnes died on July 2nd. 1906 at the age of 64 and is interred at Bowmanville Cemetery in Bowmanville, Ontario. Agnes remains an unknown. When I visited the Aberdeen & North-East Scotland Family History Society in Aberdeen in August 2010, they could find no record of her birth other than her appearance on the 1851 Scotland census. Sometime, between the 1851 Scotland Census and her marriage on January 1st1866 she arrived in Canada. It could be that she came with her brothers but I was never able to find out any other information.

As for John Urquhart Sr. I was never able to find out when or how he arrived in Canada only that he shows up on the 1871 Census of Canada. There is a John Urquhart showing on Ancestry.com arriving in 1871 and this could be him. (See Addendum # 67 & 68).

I also was not able to find out when or where he died or where he is buried. He is not buried at the Bowmanville Cemetery in Bowmanville or in Greenwood Cemetery in Owen Sound, Ontario.

The other mysteries I was not able solve are, what happened to Catherine Thompson Urquhart, Poyntz Urquhart, John Urquhart Jr. William Urquhart and Nancy Urquhart. Maybe someday we will have the answers. (See Addendum #65, additional pictures.)

IT IS NOW TIME TO HAND THIS FAMILY HISTORY ON TOO OUR FAMILY, TO LET THEM ADD INFORMATION AS IT IS LIVED. I HOPE THAT THIS STORY, AS I KNOW IT, BECOMES A PART OF YOUR HISTORY.

Mary Lou Urquhart 2010

ADDENDUMS

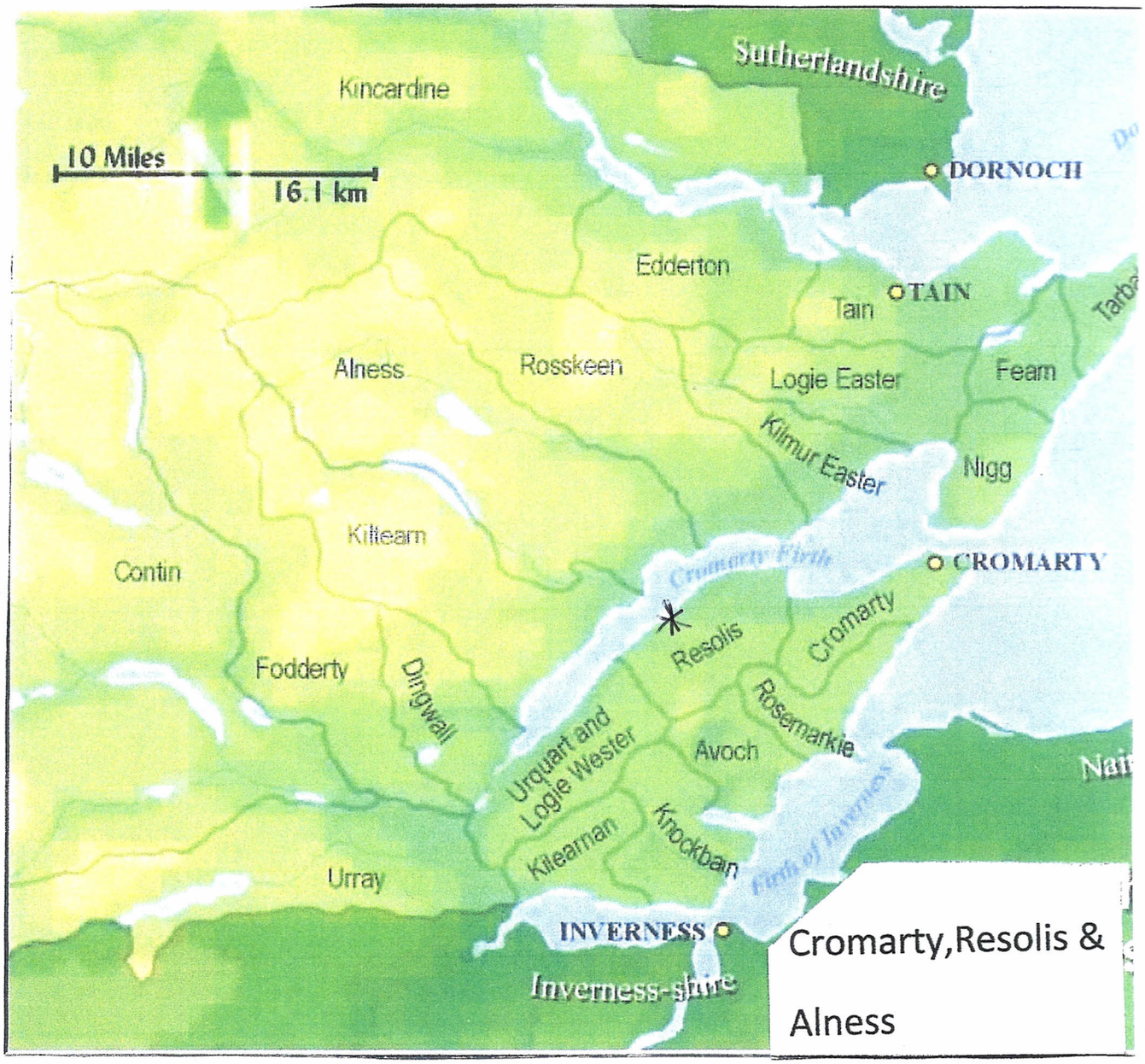

Cromarty,Resolis & Alness

Addendum #1

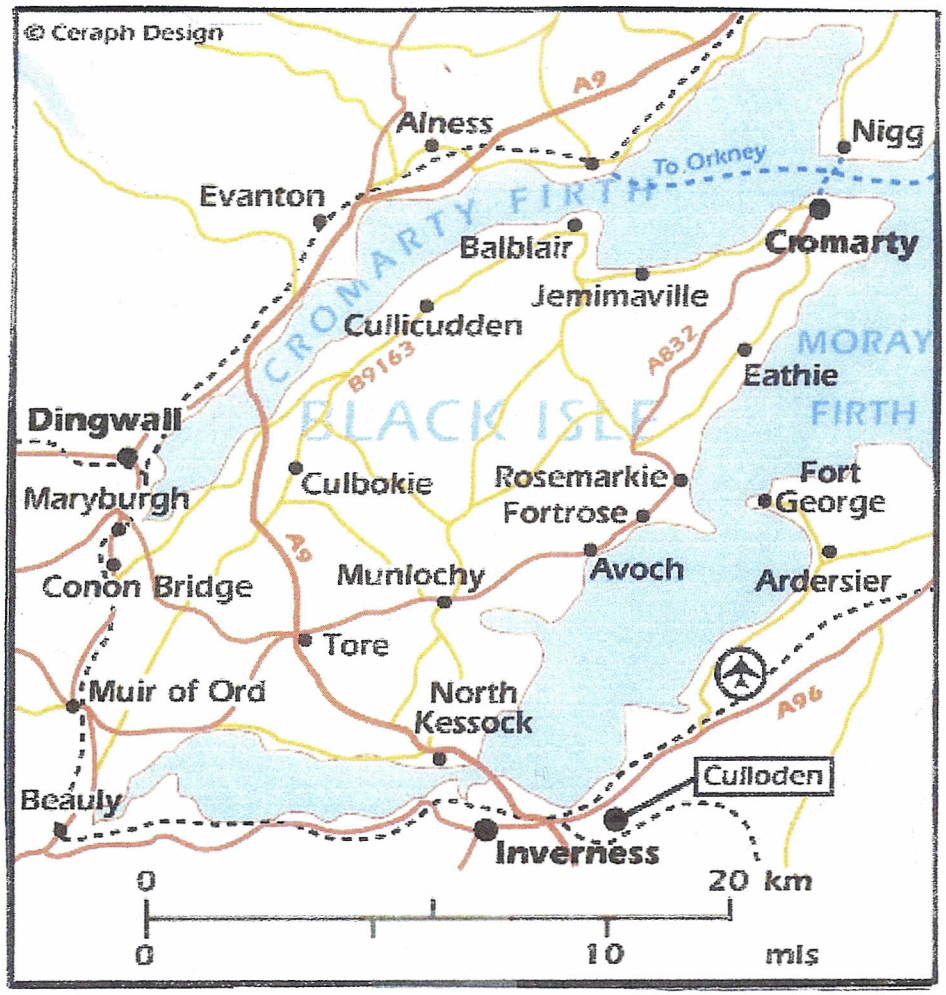

The Black Isle

Map of Resolis

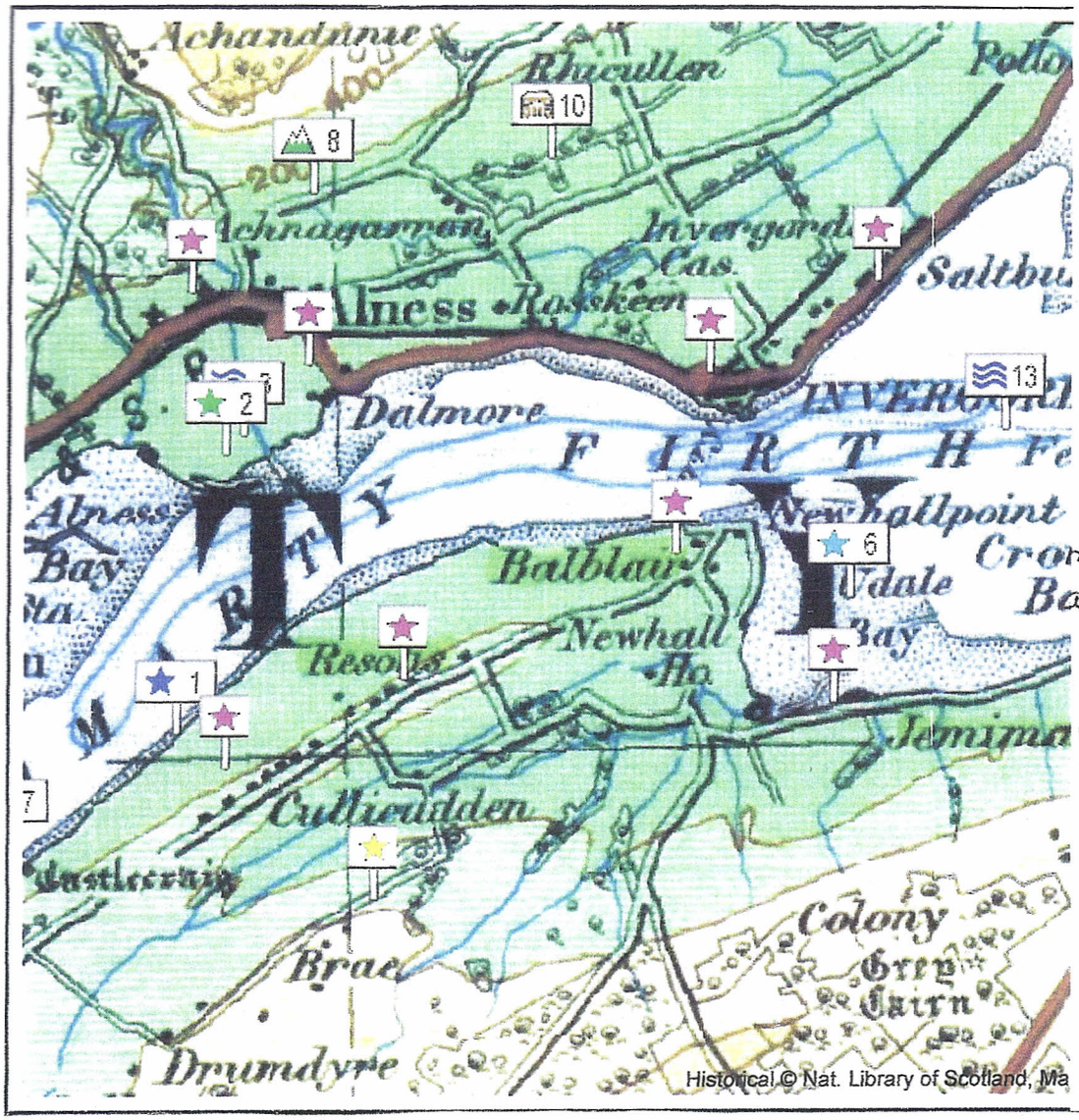

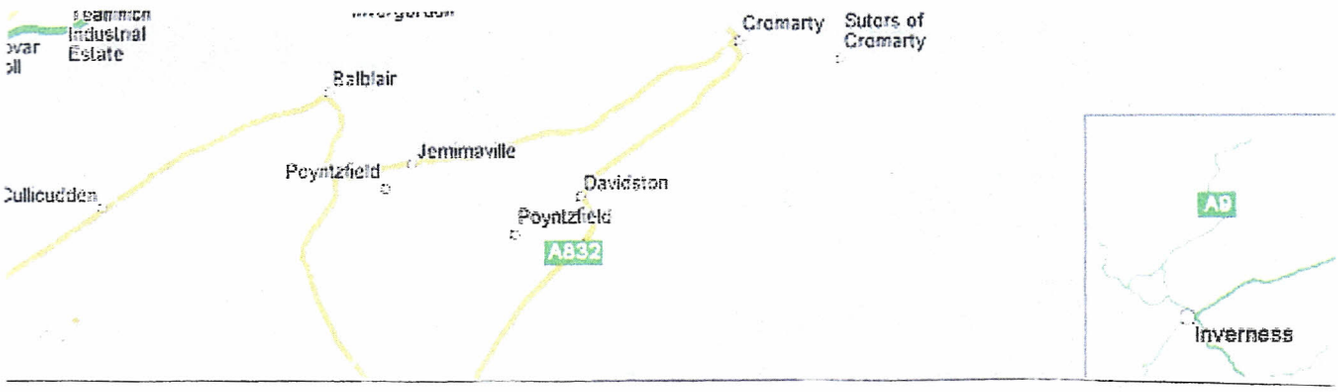

Addendum #3

Extract of entries in an OLD PAROCHIAL REGISTER 128722 | Addendum #4

Registration of Births, Deaths and Marriages (Scotland) Act 1965, s.47

Parish of Resolis **County of** Ross and Cromarty

March	20	[illegible] Gray [illegible] of [illegible] were contracted.
April	6	Andrew John Weaver in Balblair & Margrie Fraser in [illegible] of Alness were contracted.
[illegible]	5	Thomas Thomson servant in Braddybower in the parish of [illegible] & Margaret Reynolds daughter to Geo. Reynolds servant in [illegible] were contracted.
[illegible]	5	Alexr. Munro servant in Culleiniddon and Margaret Munro daughter to Wm. McDonald servant in Culleiniddon were contracted.
[illegible]	17	John Clark servant to [illegible] Langwell & Isabel Mathesson daughter to Wm. Mathesson [illegible] in Braelangwell were contracted.
June	17	Thomas McKenzie [illegible] Eleanor McKenzie servant in [illegible] & Williamson daughter to William Williamson servant in [illegible] were contracted.
July	28	Donald Cameron servant in Culbokie and Anna Murray daughter to John Murray servant in Culbokie were contracted.
October	12	John McNeil Schoolmaster in the parish of Kilmuir & Isabel [illegible] daughter to Kintail [illegible] were contracted.
October	19	John Reynolds son to John Reynolds servant in [illegible] & Mary Munro daughter to Donald Munro servant in [illegible] parish of Alness were contracted.
October	21	John McKenzie servant in Culbokie & Ann [illegible] servant in parish of Suddie were contracted.
November	3	Thomas McKeddie servant in [illegible] and Ann McCrae [illegible] were contracted.
December	15	John [illegible] in this parish & Isabel Bain in the parish of Urquhart were contracted.

[illegible] in this page

* married oct 19 1749

The above particulars are extracted from a Register of Banns and Marriages dated 19th October 1749

4th

Surnames	Christ. Names	Occupation	Residence	Mother's Name	Birth Day	Christ. Names
M'Kiddy	Thomas	Tenant	Bira	Ann M'Kay	Nov. 27th	Lillias
Grant	Robert	Schoolm.	Bredagyle	Mary M'K.	Dec. 25 —	Anne
		Registered Fees 11/6				
Gray —	Alex.	Servant	Arisaig	Christ. Munro	Jan. 4	Adam
Aird	Donald	Weaver	Ferrytoun	Elspet Munro	" 7th	John.
Grant	Alex.	Tenant	Drimcaul	Effy —	" 8th	Alexander.
Simpson	Charles	Smith	Do	Margt. Ross	" 8th	Alexander
Ross	George	Mealer	Newhall	Mary Ross	" 30	Thomas.
Fraser	William	Mealer	Boy of Culloden	Christ. Munro	" 30.	Alexander.
Junor	David	Servant	Tearnaich	Mary Forbes	Feby 16th	Alexander
Fraser	Kenneth	Tenant	Reisbis	Grizel Aird	" 22d	John
Ferguson	George	Servant	Balblair	Ellen David	" "	Catherine
Robertson	Donald	Do	Udal. Cromty.	Mary Munro	" 27	Charles.
Forbes	Thomas	Tenant	Culboro	Christ. Fraser	March 3d.	Anne
M'Lean	Donald	Servant	Do	Elspet Watson	" 9th	Donald
Munro	William	Miller	Kinbeakie	Janet Munro	" 15	John
Murray	John	Tenant	Culliecudden	Ellen Junor	" 23d.	Isobel.
Munro	Alex.	Serv.	Do	Mary Munro	" 25.	Robert.
Murray	Alex.	Weaver	Kinbeakie	Annabella Kim	" "	Janet.
Allan	Donald	Tenant	St Martins	Janet —	" 27	Anne
M'Kenzie	Thomas	Servant	Birks	Mary Will.	April 1st	Margaret.
Davidson	John	Tenant	Achany	Jean Rosach	" 15	James.
M'Comie	Alex.	Mellar	Newhall	Ellen Munro	" "	Margaret.
Rosach	Donald	Taylor	Muntoon Cr.	Mary Ross	" 29th	Alexander.
M'Kenzie	Thomas	Tenant	Rosabighty	Janet Holm	" "	Ellen
Barnet	Hugh	Tenant	Kenmachie	Jan. Davids.	May 11th	John
Fraser	John	Servant	Newhall	Ellen Fraser	" 13th	Alexander.
M'Kiddie	John	Shoemaker	Birks.	Christ. David.	" 15th	James.
Holm	John.	Tenant	Ferrytoun	Ellen Forbes	June 6th	George
M'Kiddie	James	Do	Braes	Isob. M'Kiddy	" 12	Donald.
Paterson	Donald	Do	Druimdian	Christ. Allan	" 17	John.
Ferguson	James	Weaver	Birks	Cath. M'Kay	" 24.	Anne.
Grant	Angus	Miller	Kinbeakie	Mary.	July 1st	Donald.
M'Gregor	William	Taylor	Culliecudden	— Williams.	" 5	William
Rosach	Do	Tenant	Culbo	Kath. Fraser	" 6th	Christian
Bain	Alex.	Weaver	Rosabighty	Janet Holm	" 15.	Janet
* Urquhart	John	Tenant	W. Balblair	Mary Munro	Aug. 2.	Isobel. *
Rosach	Gilbert.	Taylor	Balanyoch	Jr. Rosach	" 28	William
Clark	John	Servant	Do	Isob. M.	Sept. 2d	Do
* Gray	Donald	Tenant	New Mills	Isobel Pedison	" 8th	Donald
Rosach	Alex.	Do	Culbalachie	Isobel Holm	" 15	Lillias
Loban	John	Weaver	Udal Cromty.	Mary Reid	" 16th	Mary Johnne
Forbes	John	Shoemaker	Peddieston Do	Mary Donald	" "	James.
M'Kenzie	John	Servant	Culboro	Anne Ross	" 25d	Donald
Fraser	David	Tenant	New Mills		" 24th	
Stewart	Charles	Ground Off.	E. Balblair	Janet Rosach	October 30th	

Addendum #5

Father's Name	Occupation	Residence	Mother's Name	Baptism	Christ. Name
Stewart	William	Shoemaker	New mills	Mary Fraser	1747 11th	Henderat.
Murray	Lahman	Tenant	Cullicudden	Ann Davidson	" 12th	Ellen
Urquhart	William	Tenant	Woodhead	Jean Munro	" 28th	Margaret
Davidson	Donald	Shoemaker	Kinbeachie	Janet Fraser	" "	John
Ferguson	Thomas	Mealer	Fogo Kinnes	Mary Paul	" "	Anne
M'Leay	Charles	Tenant	Culbo	Eliz. Cameron	" "	Catherine
Reach	John	Cooper	Ferrytown	Mary Junor	August 4	William
Grant	Donald	Servant	Nordoch	Christ. Munro	" 8th	William
Clark	John	Do	Braelangwell	Isabel Mitchell	" "	Margaret.
Fraser	Henrietta	Tenant	Resolis	Janet Aird	" 18th	David
Gray	Donald	Do	New mills	Isab. Robison	" 18	Catherine.
M'Kenzie	William	Do	Wood of Braes	Cath. M'Kenzie	" 18	William
Grant	John	Cooper	Fr. of Cromarty	Mary Fergusson	" 29th	Elspet.
M'Kenzie	James	Tenant	Craighouse	Christ. Murray	" 30th	Alex.
Paterson	Alex.	Servant	Culbeon	Mary Mason	April 4th	Donald.
Ross	George	Miller	Nicolall	Mary Ross	" 12th	Thomas.
Clark	Adam	Tenant	Balskelly	Cath. Urquhart	" 15th	Samuel.
Mirie	Donald	Weaver	Ferrytown	Isabel Joyner	" 19th	John.
Grant	Robert	Sh. Maker	Braelangwell	Mary M'Kay	" 30th	Mary
Fraser	John	Shoemaker	Ferrytown	Janet Fraser	" 23	William
Fraser	Dond	Butcher	Inverness	Anne Simpson	" 30th	John.
Allan	Dond	Tenant	Balnartum	Janet Murray	" "	Christian
* Urquhart	John	Baker	Balblair	Mary Munro	June 14th	Margaret. +
M'Kenzie	Donald	Shoemaker	Drumdiar	Anne Ross	" 28th	Thomas.
Horsach	Gilbert	Tailor	Braelangwell	Isabel Horsach	July 6th	Isobel.
Paterson	Donald	Tenant	Drumdiar	Christ. Allan	" 7th	William
Munro	William	Do	Drumindor	Ellen Forbes	" "	Anne
Holm	John	Do	Ferrytown	Ellen Forbes	" "	Janet.
Ferguson	Adam	Weaver			Sept. 9th	John
Allan	Alex	Tenant	Balnartum	Helen	" 25	Anne
Simpson	Alex.	Mealer	Fogo Cullicudden	Mary Urquhart	" "	
Holm	Thomas	Weaver	Ferrytown	Isabel Fraser	Sept. 17th	Hector
Munro	Alex	Servt	Cullicudden	Mary M'Donald	" 19th	William
M'Kiddy	James	Tenant	Braes	Jacob M'Kiddy	" 29	Colin
Hunter	Donald	Servt	Fogo Cromarty	Abigail Robertson	Oct. 1st	Samuel
Fraser	John	Weaver	Kinbeachy	Sarah M'K	" 24th	James.
Clark	John	Tenant	Kanabie	Mary Cameron	Nov. 7th	Donald.
M'Kay	William	Do	Rosabyster	Isobel	" 9th	John.
Fraser	David	Do	New Mills	Cath. Munro	" 14th	John.
M'Donald	John	Taylor	Drumdiar	Anne M'Kenzie	" 15th	William
Simpson	John.	Shoemaker	Culbeon	Jean Sinclair	" 16	Donald
Forbes	Thomas	Tenant	Do	Isobel Fraser	Dec. 15.	Isobel.

Register for 1753.

Father's Name	Occupation	Residence	Mother's Name	Baptism	Christ. Name
M'Kenzie	John	Shoemaker	Kintail Braelangwell	Isobel Barnet	Jan. 7th	William.
Murray	John	Tenant	Cullicudden	Helen Young	" 19th	Barbara
M'Gregor	William	Taylor	Do	Lilias Williamson	" 19	Samuel
Horsach	Alexander	Tenant		Holm	July 8th	Henderat.
Davidson	John	Servant	Braelangwell	Jean Horsach	" 22	Donald.
Forbes	Thomas	Tenant	Drumcudden	Janet Urquhart	" 23	
+ Urquhart	Donald	Weaver	Kinbeachie	Kath. M'Connie	" 25	
Munro	Thomas	Shoemaker	Do	Helen Murray	" 25	Robert
[illegible]	[illegible]	[illegible]	[illegible]	[illegible]	[illegible]	[illegible]

Addendum #6

Surname	Christ.	Occupation	Residence	Parents	Baptism	Child
Murray	Alexander	Weaver	Kinbeathie	Anne M'Kenzie	Oct. 31	Margaret.
Murray	John	Tenant	Culloeddan	Christian Fraser	" 31	Janet.
M'Kenzie	Alexander	Servant	Berks	Catherine Ross	Nov. 4	Finlay.
Holm	Donald	Weaver	Newmills	Mary Fraser	" 7	Donald
Forsyth	Roderick	Servant	Brae	Barbara M'Rae	" 12	Ann.
Gray	Alexander	Do	Ardoch	Christian Munro	Dec. 1	Christian
Cameron	Donald	Tenant	Culbo	Anne Murray	" 12	Ann
Grant	Donald	Serv.t	Ardoch.	Christian Munro	" 18	Ann.
Fraser	William	Shoemaker	Ferrytown	Jean Monach	" 28	Mary
Munro	John	Do	Kinbeathie	Mary Munro	" 29	Margaret.
M'Lean	Charles	Tenant	Culbo	Elizabeth M'Kay	" 29	Christian
				Register for 1756		
M'Kenzie	John	Servant	Culbo	Anne Ross	Jan. 1	Catherine
Monach	Alex.r	Tenant	Culbalachie	Isobel Holm	" 11	Alexander
M'Lean	Charles	Do	Culbo	Elizabeth M'Kay	" 14	Christian
Murray	John	Do	Culloeddan	Helen Young	Feb. 24	Janet.
Ferguson	Adam	Weaver	Berks	Ann Flett.	" 26	James
Murray	Donald	Servant	Kinbeathie	Mary M'Kenzie	March 5	Ann.
Munro	Donald	Do	Do	Isobel M'Kenzie	" 5	Margaret
Holm.	Donald	Weaver	Balblair	Christ.n Murray	" 14	William
Bremner	Andrew	Tenant	Badcaing	Helen Ferguson	Apr. 7	William
Donaldson	Hugh	Do	Kennachie	Janet Barnet	" 15	Anne
M'Coppie	Alexander	Weaver.	Burnside	Helen Munro	" 27	William
Urquhart	Kenneth	Servant	St Martins	Christian Munro	" 28	Ann.
M'Kiddy	Thomas	Do	Brae	Anne M'Kiddy	" 28	Thomas.
M'Kenzie	Donald	Mealer	Bog of Newmia	Mary M'Pherson	May 2	Donald.
Fraser	John	Weaver	Kinbeathie	Sarah M'Kenzie	" 2	Andrew
Matheson	James	Bl. Smith	Balcherry	Anne Wilson	" 6	Anne
Ferguson	John	Servant	Ardoch	Christ.n Munro	" 6	Margaret.
Clark	John	Mealer	Wood of Braelangwell	Mary Cameron	" 13	Janet.
M'Lean	Alexander	Servant	Brae	Janet Donaldson	June 1	Evan.
Holm	Alexander	Do	Ardoch.	Janet Munro	" 9	Gordon.
* Urquhart	John	Tenant	Do	Mary Munro.	" 20	Adam.
M'Kenzie	William	Mealer	Culbo	Margaret Monach	" 20	Janet.
Cameron	John	Tenant	Balshully.	Isobel Ferguson	" 21	Thomas.
Davidson	David	Taylor	Parg of Rosskeen	Cath.n David.n	" 21	Isobel
Donaldson	John.	Mealer	Bog of Culloeddan	Sarah M'Kenzie	" 22	Isobel.
Davidson	William	Tenant	Rosabrightie	Isobel Bayne	Aug. 19	Isobel
Fraser	Hugh.	Do	Kinbeathie	Elen Douglas	" 20	Fiorzel
Murray	George	Do	Balcherry	Christ.n Matheson	" 25	Hugh.
Holm	William	K. Officer		Mary Monach	" 26	Janet
Morrison	John.	Miller	Newmills	Elspet Davidson	Sep.r 2	John
M'Combie	John	Mealer	Newhall	Janet.	" 12	Samuel.
Monach	Gilbert	Taylor	Braelangwell	Isobel Monach	" 14	Gilbert.
Barnet	William	Servant	Ardoch	Cath.n Urquhart	" 17	John.
Fraser	Thomas	Taylor	Newhall	Mary M'Kiddy	Oct. 10	[illegible]
M'Kiddy	John.	Tenant	Brae	Ann Murray	" 14	
[illegible]	[illegible]	[illegible]	[illegible]	[illegible]	" 17	John.

Addendum #7

Map of Resolis

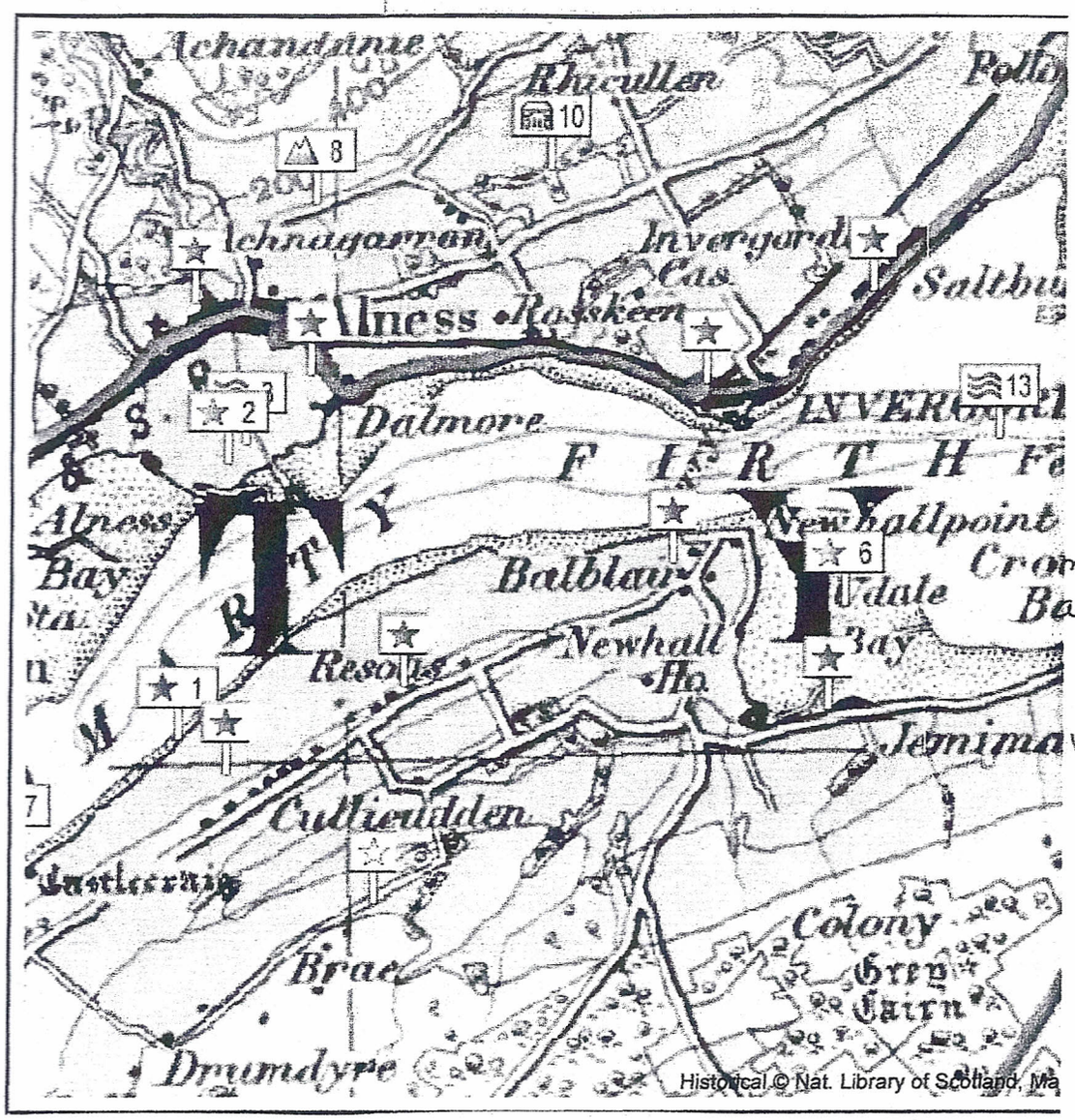

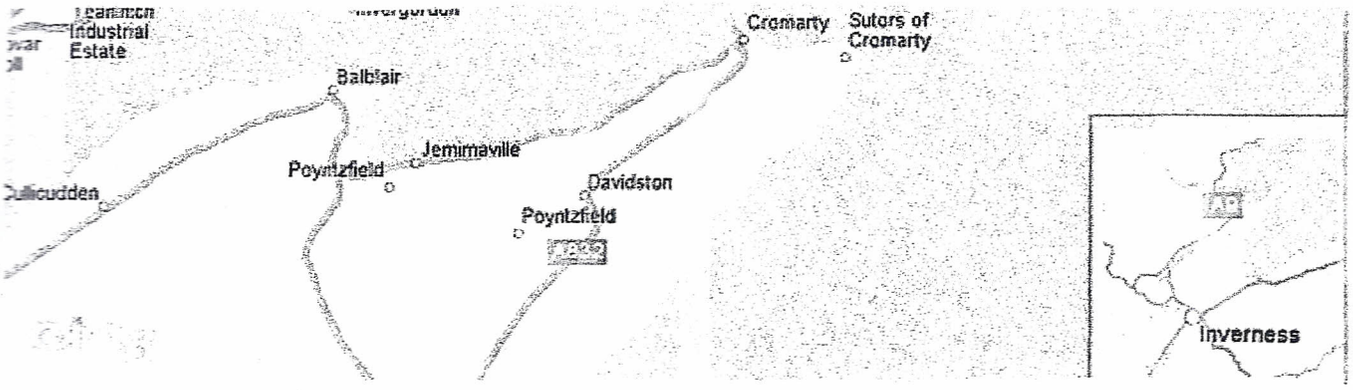

Addendum #8

Muriel M'Pherson his Spouse had a Son baptized named Dan[illegible]

Do. 17th Donald Ferguson Weaver Milldynie, & Mary

Fraser Fledges his Spouse had a Daughter baptized named Margret

Do. 24th John M'Kenzie Servant in Culloden, & Ann Rose

Spouse had a Son baptized named Alexander.

1759 — January 2d James M'Kenzie tenant in Burks, & Ann

Mackie Thomson his Spouse had a Son baptized named James

Do. 10th Charles Hossack Servant in Drumsallen, &

Hossack Jean Forbes his Spouse had a Daughter baptized named Isabel

Do. 12th John Ferguson Servant in Ardoch, & Christian

Munro his Spouse had a Daughter baptized named Anne

Do. 18th Gilbert Hossack Taylor in Breadalangvelperk, & Isabel

Hossack his Spouse had a Daughter baptized named Jean

Do. 26th Alexander Grant Taylor Kinbeachie, & Christian

Kirkson his Spouse had a Daughter baptized named Christian

February 5th Andrew Peterson Servant to Kinbeachie

Peterson. & Samuel Murray his Spouse had a Son baptized named

Donald.

Do. 9th John Urquhart tenant in Little Ardoch, & Mary

Hyslop Munro his Spouse had a Daughter baptized named Mary.

Do. 11th Donald Thomson tenant Risoles, & Janet

Munro his Spouse had a Son baptized named William.

Every [illegible] added makes 448 in Number

March 22 1761

McGuarie James McGuarie tenant in the Mains & Isobel Thomson had a Son baptized Named Roderick.

March 29th 1761

Blair. John Blair Gardiner to Ardoch, & Janet Ritchie his had a Daughter baptized Named Hundred.

April 3d 1761.

Holm. David Holm tenant in Sidmentine & Margaret his his Spouse has a Son baptized Named William.

April 3d 1761

Urquhart. John Urquhart Tenant Little Ardoch & Mary Munro his Spouse a Son baptized Named Adam.

April 5th 1761

Holm. John Holm Tenant Ferrie of Alnefs & Barbara Gray his had a Daughter baptized Named Isobell.

April 5th 1761

Young. Donald Young Wright in Forestown & Isobel Reid his Spouse had a Son Baptized Named Donald.

April 26th 1761

Fraser. John Fraser Weaver in Kirktown & Isobel Fraser his had a Daughter Baptized Named Christian.

May 2d 1761

Addendum #10

Ferguson Donald Ferguson Meller in Auldgrace & Margaret

1763 December 2. 1763

Urquhart — John Urquhart tenant Little Ardoch, & his Sponse had a Son baptized named Dunlie.

December 3d — 1763

Ferguson — George Ferguson Smith Balblair, & Jean Robertson Sponse had a Daughter baptized named Christian.

December 26th 1763

Murray — Thomas Murray Tenant Culbone, & Lillias Robertson his Sponse had a Son baptized named Donald.

January 4th 1764.

Fraser. — Phillip Fraser Servant to Mr Calanquel, & Jannet his Sponse had a Daughter baptized named Margret.

January 6th 1764.

Munro. — John Munro Servant Drumdyre, & Isobel Urquhart his Sponse had a Daughter baptized named Isobel.

January 10th 1764

Morrison — John Morrison milart Newmilln, & Elspat Davidson his Sponse had a Daughter baptized named Isobel.

January 13th 1764

Munro. — Hugh Munro boatman Balblair, & Isobel M'Leay Sponse had a Daughter baptized named Isobel.

February 22d 1764.

M'Kenzie — James M'Kenzie meler Drumcudrow, & [illegible] M'Kenzie his Sponse had a Daughter baptized named [illegible]

March 2d 1764

M'Lean — Thomas M'Lean meler Little Ardoch, & Christian [illegible]

Addendum #11

February 23 1799

Bayne — William Bayne Weaver in Inchaichie & his Spouse had a Son baptized named Donald

March 1799

Thompson — James Thompson Weaver in Inchaichie & Janet his Spouse had a Daughter baptized named Ann

March 22. 1799

Thompson — John Thompson Tent. in Cullicudden & Janet his Spouse had a Daughter baptized named Isabel

March 23. 1799

Urquhart — Pompey Urquhart Shoemaker Radfar & Anne his Spouse had a Son baptized named John.

April 15th 1799

McKenzie — John McKenzie Tent. Ardenchoe & Catherine Scott his Spouse had a Son baptized named Donald

May 22. 1799

Ferguson — Barny Ferguson Tent. in Cova & Bernetta Brown his Spouse had a Daughter baptized named Bernie

June 11th

Brenner — John Brenner Weaver in the Bog & Janet his Spouse had a Daught. baptized named Mary.

July 9th

McKeddy — George McKeddy shoemaker in Ferry & his spouse Margret Hoy had a child baptized named Adam.

July 17th

Fraser — Alexander Fraser smith in St. Martins & Isobel Fraser his spouse had a

Extract of entries in an OLD PAROCHIAL REGISTER 128848 ~~#5~~ 13

Registration of Births, Deaths and Marriages (Scotland) Act 1965, s.47

Parish of Inverness **County of** Inverness

June 1825

1st

Urquhart — John Urquhart, Bright Maggot, and Christian Thompson Church St. By the Revd Thomas Fraser

2

Campbell — William Campbell, Labourer Culcabock, and Margary Roe Kirktown Parish of North Kilt, By the Revd Alexr Clark

4

Fraser — Donald Fraser, Labourer Drakies, and Margary McPhersie Servant with Baillie Cameron By the Revd Mr Fraser

8

Watt — Lilian Watt, Cook Bindie Glasgow, and Marjory Milne of Inverness By the Revd Mr Scott Professor Munro

13

Fraser — Mr Robert Fraser, Merchant Inv., and Miss Margaret Campbell of Mr Lyon

Addendum #13

The above particulars are extracted from a Register of Proclamations of Banns or Marriages dated 1st June 1825

1826

Munro — Alexander Munro Blacksmith at Sar[illegible] Tile and his Spouse Helen Cameron had a child born the 22nd of February and bapt[illegible] the 8th of March 1826 named Donal[illegible]

Urquhart — John Urquhart House-Carpenter at [illegible] Sarsina-Tile and his Spouse Eliz[illegible] Thompson had a child born the 8th and baptized the 12th of March 1826 named Poyntz.—

Holm — William Holm Mealer at Berolis and his Spouse Katharine Mackenzie had a child born the 26th of February and baptized the 13th of March 1826 named Sarrett.—

Wilson — W. Donald Wilson Overseer at Breadany and his Spouse Isabella Smart had a child born the 22nd of February and baptized the [illegible] of March 1826 named Livi[illegible] Wilson

Addendum #14

Macleod — Alexander Macleod Servant at [illegible]

Fraser James Fraser Tailor at Boggfield and his Spouse Margaret Mc[illegible] had a child born the 20th and baptized the 31st August 1827 named John

Barnet James Barnet Overseer at Kirkhaven and his Spouse Ann Logan had a child born the 17th and baptized the 20th September 1827 named Kenneth

Urquhart John Urquhart House Carpenter at Lemona Ville and his Spouse Katharine Thompson had a child born the 10th and baptized the 27th September 1827 named George

Ross James Ross Jackman at Cullicudden and his Spouse Isabel Morison had a child born the 12th September and baptized the October 1827 named Elizabeth

Elder James Elder Mason at Bredangwell and his Spouse Ann Williamson had a child born the 7th of September and baptized the of October 1827 named Al[illegible]

Addendum #15

Donald Alexander M'Donald Servant at Berry-
house and his Spouse Margaret M'Lean had a
child born the 10th. of September and baptized
the 19th. of October 1819 named William

Mro George Gun Munro Esquire of Poyntzfield and
his Spouse Mrs. Jemima Graham had a child
born the 28th. of June 1823
named Mary Magdalene

Mro George Gun Munro Esquire of Poyntzfield and
his Spouse Mrs. Jemima Graham had a
child born the 8th. of December 1824
named Anne Gordon

Mro George Gun Munro Esquire of Poyntzfield
and his Spouse Mrs. Jemima Graham
had a child born the 29th. of August 1827.
named George Gunn

Mr. John Urquhart Housecarpenter at
Teanlinuch and his Spouse Katharine
Thompson had a child born the 31st. October
and baptized the 4th. of November 1829
named John
George Murray Witness Clk

Addendum #16

Donald Alexander McDonald Servant at Craig-
house and his Spouse Margaret McLean had a
child born the 19th of September and baptized
the 12th of October 1822 named William
nro George Gun Munro Esquire of Poyntzfield and
his Spouse Mrs. Jemima Graham had a child
born the 28th of June 1823
named Mary Magdalene
nro George Gun Munro Esquire of Poyntzfield and
his Spouse Mrs. Jemima Graham had a
child born the 8th of December 1824.
named Anne Gordon
nro George Gun Munro Esquire of Poyntzfield
and his Spouse Mrs. Jemima Graham
had a child born the 29th of August 1827.
named George Gunn
Uhart John Urquhart Housecarpenter at
Jeanfinnich and his Spouse Katharine
Thompson had a child born the 31st October
and baptized the 4th of November 1829
named John

George Murray Ess. Elk

Addendum #16

Register of Baptisms in the

Birth's day	Baptism's day	Surname	Christian Name	Sponsor
July 25	May 4	Callum	Hugh	Father
May 4	May 9	McEwen	James	Father
May 26 1830	June 1 1831	Patience	Lewis	Father
May 4 1830	June 5	Munro	John (Illegitimate)	Father
June 6	June 8	Paries	Janet	Father
June 9	June 23	Gair	Jean	Father
June 19	June 23	Fraser	Jean	Father
June 26	June 29	Patience	Elizabeth	Father
June 15	July 2	Patience	Alexander	Father
June 27	July 13	McEwen	Anne	Father
July 14	July 18	McLennan	William	Father
June 20	July 18	Reid	Janet	Father
July 18	July 19	Fraser	David & Alexander	James Father
Aug 3	Aug 9	Fraser	Alexander	Father
July 31	Aug 9	Jack	Jane	Father
Aug 7	Aug 19	Gregor	William	Father
Sept 2	Sept 16	Mitchell	James Gibson	Father
Sept 13	Sept 16	Brodie Davidson	Robert Young	Father
Sept 5	Sept 16	McDonald	Mary	Father
Sept 20	Sept 24	McLennan	Margaret	Father
Sept 25	Oct 7	Logan	Kenneth	Father
Oct 3	Oct 25	Finlayson	Donald	Father
Oct 17	Oct 25	Mow	Roderick	Father
Oct 9	Oct 30	Urquhart	David	Father
Oct 30	Nov 3	Jack	Catherine	
Nov 1	Nov 4	Finlayson	Lily	Father

* The Revd James Gibson was ordained Minister of Assynt on the 15 Sept 1831

Addendum #17

Parish of Avoch 1831

PART OF ADDENDUM #17

Fathers Name	Designation	Residence	Mothers Name
William Cathcart	Sawyer	Avoch	Catherine Fraser
William Mackinnon	Farmer	Newton	Isabel Cadell
Alexander Patience	Fisher	Seatown	Janet Brodie
William Munro	Labourer	Templand	Margaret Bruce
Murdoch Paries	Farmer	Templand	Janet McKay
John Gair	Farmer	Milntown	Catherine Fraser
Donald Fraser	Farmer	Hazlebaugh	Jane Gair
Alexander Patience	Boatbuilder	Kennetts	Elizabeth McKenzie
Roderick Patience	Fisher	Avoch	Janet Laird
William McIver	Farmer	South of Avoch	Jane Cameron
Donald McLennan	Boatbuilder	Avoch	Helen Leslie
George Reid	Fisher	Seatown	Anne Cadell
James Fraser	Mason	Hazlebaugh	Margaret Fraser
Donald Fraser	Farmer	Hazlebaugh	Rebecca Munro
Lewis Jack	Sailor	Avoch	Janet McLennan
John Gregor	Tenant	Templand	Janet Munro
* Robert Herald	Cabinet Maker	Avoch	Grace Leslie
James Brodie	Wright	Milntown	Margaret Jack
	Fisher	Seatown	Mary Jack
Thomas McDonald	B. Smith	Geddestown	Barbara
Donald McLennan	Fisher	Seatown	Janet Hood
Thomas Logan	Labourer	Blairford	Lily Gregor
Donald Finlayson	Teacher	Pitfour	Helen Bain
William Moore	Tenant	Ankenskeith	Christian McKay
* John Urquhart	Wright	Avoch	Catherine Thompson *
James Jack	Fisher	Avoch	[illegible]
James Finlayson	Vintner	Avoch	[illegible]

* Vide Supra

Addendum #18

Register of Baptisms in the

Birth Day	Baptism Day	Surname	Christian names	Sponsor
Sept 19	Oct 3	Mackinn	Alexander	Father
Sept 6	Oct 12	Davidson	Alexander	Father
Sept 3	Oct 20	Jack	Janet	Father
Sept 20	Oct 23	Grego	Kenneth	Father
Oct 13	Oct 23	Watson	Donald	Mother
Oct 16	Oct 23	Wilson	John	Father
Oct 23	Oct 25	White	Robert	Father
Oct 21	Oct 25	Urquhart	William & Hugh (Twins)	Father
Oct 25	Oct 28	Davidson	Catherine	Father
Oct 21	Oct 29	Young	Jean	Mother
Sept 1	Nov 1	Fraser	Catherine	Father
Oct 30	Nov 14	Brodie	Rebecca	Father
Nov 10	Nov 14	Davidson	Jean	Father
Nov 13	Nov 21	Munro	Alexander	Father
Nov 13	Nov 20	Wilson	Elspet	Father
Nov 20	Nov 22	Cameron	Anne	Father
Nov 16	Dec 8	Hoode	Janet Gibson	Father
Dec 5th	Dec 10	Fraser	Margaret	Father

Addendum #19

Parish of Avoch 185

PART OF ADDENDUM # 20 19

Fathers name	Mothers name	Occupation	Residence
William MacKinnon	Isabel Sinclair	Tenant	Newton
William Davidson	Isabel Fraser	Wright	Millbreac
Lewis Jack	Janet McLennan	Sailor	Avoch
Kenneth Gregor	Margaret Taylor	Tenant	Auchterlin
William Hobson	Jane Gray	Labourer	Killen
John Wilson	Margaret Logan	Sailor	Avoch
Robert White	Margaret Forsyth	Tenant	Acres
* John Urquhart	Catherine Thomson	Wright	Avoch *
Donald Davidson	Catherine Forbes	Labourer	Blackfield
John Young	Elspet Sutherland	Shoemaker	Avoch
Kenneth Fraser	Margaret Forsyth	Tenant	Kinkeanan
James Brodie	Ann Jack	Fisher	Avoch
John Davidson	Georgina Thomson	Wright	Avoch
John Munro	Isabella McKenzie	Tenant	Ardmeallie
David Wilson	Christian MacKinnon	Labourer	Henrietta
Murdoch Cameron	Catherine McLennan	Wright	W. Auchterlin
Alexander Hood	Isabel Lee	Mason	Avoch
Alexander Fraser	Margaret Davidson	Labourer	Gladestown

Lauriston Gibson Moderator
William Skinner Clerk

Addendum #20

Register of Baptisms in the

Baptism Day	Birth Day	Surname	Christian name	Sponsor
Jany 23	Jany 22	Davidson	Janet Leitch	Father
Jany 29	Jany 23	More	Elspet	Father
Jan. 31	Jany 29	Gillan	Alexander	Father
Feby 1	Jany 18	Johnson	William	Father
Feby 8	Feby 8	White	William	Father
Feby 9	Feby 1	Young	Janet	Father
Mar 6	Jany 31	Urquhart	Adam	Father *
Mar 8	Decr 23	Patience	John	Mother
Mar 12	Feby 24	M'Leman	Donald	Father
Mar 17	Mar 1	Gray	Henrietta Mackenzie	Father
Mar 16	Mar 11	Sinclair	Donald	Father
17	Mar 11	M'Leman	Mary Anne	Father
Mar 25	Mar 8	Sutherland	Hughina	Father
Apr 13	Mar 24	Munro	Margaret	Father
Apr 25	Mar 25	Christie	Catharine	Father
June 1	May 25	Mackenzie	Janet	Father
June 17	June 10	Ellison	Jane	Father
June 19	May 1	Munro	William	Mother
July 5	June 25	M'Kenzie	Donald	Father
July 9	July 8	Gray	Alexander	Father
July 10	June 13	Elder	Henrietta	Father
June 13	May 1	Reid	Elizabeth	Mother

Addendum #21

Parish of Avoch 1836

PART of ADDENDUM # 21

Father's name	Occupation	Mother's name	Residence
William Davidson	Wright	Isabel Fraser	Millbrum
Colin Moore	Tenant	Margaret Fraser	Crofthill
Donald Gollan	Labourer	Catharine Milne	Bunchrew
Alexander Johnston	Tailor	Isabella Barnet	Avoch
Robert White	Tenant	Margaret Forsyth	Lower Bennetsfield
John Young	Tenant	Ann Johnston	Kirkhill
* John Urquhart	Wright	Catharine Thomson	Avoch *
David Patience	Fisher	Margaret Suck	Henrietta
William McLennan	Fisher	Margaret Davidson	Avoch
William Gray	Woodkeeper	Isabel Munro	Rosehaugh
Alexander Sinclair	Labourer	Christian McDonald	Blairfad
John McLennan late of Maryburgh Parish of Fodderty Cartwright. Mary Munro Avoch			
Victor Sutherland	Fisher	Jane Skinner	Avoch
Hugh Munro	Blacksmith	Margaret McDonald	Avoch
David Christie	Sailor	Isabel Sinclair	Portfin
Donald Mackenzie	Farmer	Isabel Ferguson	Balloan
Donald Ellison	Weaver	Jane Macdonald	Hilmsty
Roderick Munro	Shoemaker	Ann Baxter	Aberdeen
Alexander McKiver	Tenant	Ann Davidson	Sachlee
Alexander Gray	Blacksmith	Sarah Urquhart	Bennetsfield
George Elder	Carpenter	Elizabeth Christie	Millbrum
[illegible]	Fisher	Margaret [illegible]	Avoch

James Eaken Moderator

William Skinner

Addendum #22

UPGRADE >

ancestry

1841 Scotland Census

Name:	**John Urquhart**
Age:	40
Estimated birth year:	abt 1801
Gender:	Female
Where born:	Scotland
Civil parish:	Aberdeen West
County:	Aberdeenshire
Address:	John St
Occupation:	Gardener
Parish Number:	168A
Neighbors:	

Household Members:

Name	Age
Child	10/12
Ann Cunningham	30
Jane Cunningham	1
Jas Cunningham	35
Jas Cunningham	9
Robt Cunningham	7
Wm Cunningham	11
Alex Dawson	14
Margt Dawson	40
Thos Dawson	10
Wm Dawson	5
Adelaide Duncan	12
Darl Duncan	20
Helen Duncan	16
Jas Duncan	14
Jean Duncan	46
John Duncan	45
John Duncan	18
Ann McNicol	25
Margt McNicol	6
Robt McNicol	30
Jane Raeburn	70
Martha Sadd	20
Adam Urquhart	5
Cath Urquhart	35
David Urquhart	9
George Urquhart	13
Hugh Urquhart	7
John Urquhart	40
John Urquhart	11
Nancy Urquhart	2
Poynty Urquhart	15
Wm Urquhart	7

Source Citation: Parish: *Aberdeen West*; ED: 7; Year: *1841*.

Addendum #23

Source Information:
Ancestry.com. *1841 Scotland Census* [database on-line]. Provo, UT, USA: The Generations Network, Inc., 2~~Original data: 1841 Scotland Census.~~ Edinburgh, Scotland: General Register Office for Scotland. Reels 1-151.

Description:
The 1841 Census for Scotland was taken on the night of 6 June 1841. The following information was requested:

- Place (name of village, street, square, close, etc.)
- Name of each person that had spent the night in that... Learn more...

Copyright © 2007, The Generations Network, Inc. –

ancestry.com

1851 Scotland Census

Name:	**John Urquhart**
Age:	**51**
Estimated birth year:	**abt 1800**
Relationship:	**Head**
Gender:	**Male**
Where born:	**Berkshire**
Parish Number:	**168A**
Civil parish:	**Aberdeen West**
County:	**Aberdeenshire**
Address:	**90 Woolmanhill**
Occupation:	**Gardner**
ED:	**7**
Page:	**(click to see others on page)**
Household schedule number:	**115**
Line:	**9**
Roll:	**CSSCT1851_39**

Household Members:

Name	Age
Adam Urquhart	11
Agnes Urquhart	9
David Urquhart	15
George Urquhart	19
Hugh Urquhart	13
John Urquhart	51
William Urquhart	13

Source Citation: Parish: *Aberdeen West*; ED: *7*; Line: *9*; Year: *1851*.

Addendum #24

Source Information:
Ancestry.com. *1851 Scotland Census* [database on-line]. Provo, UT, USA: The Generations Network, Inc., 2006. Original data: Scotland. *1851 Scotland Census*. Reels 1-217. General Register Office for Scotland, Edinburgh, Scotland.

Description:
The 1851 Census for Scotland was taken on the night of 30/31 March 1851. The following information was requested: place, name, relationship to head of family, marital status, age, gender, profession, birthplace, and whether blind, deaf, and dumb. Learn more...

Copyright © 2007, The Generations Network, Inc. –

ancestry

UPGRADE >

Welcome, **marylouurquhart** Log Out My Account Help

Home My Ancestry Search Ancestry Community Learning Center Store

Exact Search Results - 1851 Scotland Census

Refine your search

All Census Results

Viewing **1-20** of **20**

Because your ranked search did not include a name, we are showing you exact match results instead. Exact match searching generally returns more relevant results than a ranked search when a name isn't included.

View Record	Name	Parent or spouse names	Estimated birth year	Birthplace	Relation	Civil parish	County
View Record	**Andrew Anderson**	Charles	abt 1835	Aberdeen, Aberdeenshire	Son	Aberdeen West	Aberdeenshire
View Record	**Charles Anderson**		abt 1806	Nertho Burchany, Kinrosshire	Head	Aberdeen West	Aberdeenshire
View Record	**Jane Anderson**	Charles	abt 1839	Aberdeen, Aberdeenshire	Daughter	Aberdeen West	Aberdeenshire
View Record	**Joseph Anderson**	Charles	abt 1845	Elgin, Moray	Son	Aberdeen West	Aberdeenshire
View Record	**Stephen Anderson**	Charles	abt 1843	Elgin, Moray	Son	Aberdeen West	Aberdeenshire
View Record	**Benyamen Booth**	John, Catherine	abt 1841	Aberdeen, Aberdeenshire	Son	Aberdeen West	Aberdeenshire
View Record	**Catherine Booth**	Jane, John	abt 1817	Aberdeen, Aberdeenshire	Wife	Aberdeen West	Aberdeenshire
View Record	**Catherine Booth**	John, Catherine	abt 1850	Aberdeen, Aberdeenshire	Daughter	Aberdeen West	Aberdeenshire
View Record	**John Booth**	Catherine	abt 1815	Banff	Head	Aberdeen West	Aberdeenshire
View Record	**John Booth**	John, Catherine	abt 1843	Aberdeen, Aberdeenshire	Son	Aberdeen West	Aberdeenshire
View Record	**Thomas Booth**	John, Catherine	abt 1845	Aberdeen, Aberdeenshire	Son	Aberdeen West	Aberdeenshire
View Record	**William Booth**	John, Catherine	abt 1848	Aberdeen, Aberdeenshire	Son	Aberdeen West	Aberdeenshire
View Record	**Jane Thomson**		abt 1773	Berkshire	Mother-in-law	Aberdeen West	Aberdeenshire
View Record	**Adam Urquhart**	John	abt 1840	Berkshire	Son	Aberdeen West	Aberdeenshire
View Record	**Agnes Urquhart**	John	abt 1842	Aberdeen, Aberdeenshire	Daughter	Aberdeen West	Aberdeenshire
View Record	**David Urquhart**	John	abt 1836	Berkshire	Son	Aberdeen West	Aberdeenshire
View Record	**George Urquhart**	John	abt 1832	Berkshire	Son	Aberdeen West	Aberdeenshire
View Record	**Hugh Urquhart**	John	abt 1838	Berkshire	Son	Aberdeen West	Aberdeenshire
View Record	**John Urquhart**		abt 1800	Berkshire	Head	Aberdeen West	Aberdeenshire
View Record	**William Urquhart**	John	abt 1838	Berkshire	Son	Aberdeen West	Aberdeenshire

Results per page 20

Viewing **1-20** of **20**

You are here: Historical Records > Census > **1851 Scotland Census**

Addendum #25

View printer-friendly

Not finding what you're looking for?

Refine your search of the 1851 Scotland Census

Exact matches only

Search tips

First Name Last Name

Residence

County Civil parish Town

All

— SPONSORED LINKS —

Google-annonser

Egg Donors
Complete your Donor Wish List and Find your Optimal Egg Donor
CenterForHumanReprod.com

The Genographic Project
Join the landmark journey and discover your deep ancestry.
www.genographic.com

Family Genealogy
Low Prices, Immediate Download. PC World Software Store - Buy Now.
www.PCWorld.com

Family Genealogy
Trusted Family Genealogy solutions from our users. Free!
myLotDiscussions.com

Free Genealogy Databases
Birth, Marriage & Death Records. Genealogy Databases Listed By State
www.alivitalrecords.com

ancestry

UPGRADE >

Ontario, Canada Marriages, 1857-1922

Name:	**Hugh Urquhart**
Residence:	**St. Vincent Township**
Age:	**22**
Father Name:	**James Urquhart**
Mother Name:	**Catharine Urquhart**
Estimated birth year:	**1838**
Spouse Name:	**Jane Douglass**
Spouse's Age:	**24**
Spouse Residence:	**St. Vincent Township**
Spouse Estimated Birth Year:	**1836**
Spouse Father Name:	**James Douglass**
Spouse Mother Name :	**Janet Douglass**
Marriage Date:	**3 Mar 1860**
Marriage Place:	**Collingwood**
Marriage County:	**Grey**
Family History Library Microfilm:	**1030056**
Source:	**Indexed by: Genealogical Research Library**

Source Citation: County: *Canada*; Number: ; Date: *3/3/1860*.

Addendum #26

Source Information:
Ancestry.com and Genealogical Research Library (Brampton, Ontario, Canada). *Ontario, Canada Marriages, 1857-1922* [database on-line]. Provo, UT, USA: The Generations Network, Inc., 2006. Original data: Ontario, Canada. *Registrations of Marriages, 1869-1922*. Toronto, Ontario, Canada: Archives of Ontario. MS932. 632 reels.

Description:
This database is an index to approximately 884,000 individuals who were married in Ontario, Canada between 1858 and 1899. Each entry includes the names of each spouse, the marriage date, the marriage county, and for marriages recorded between 1858 and July 1869, the age and residence of each spouse, the birthplace of each spouse, and the names of both spouses' parents. Learn more...

Copyright © 2007, The Generations Network, Inc. –

NAMES OF TAXABLE PARTIES

NOS.	OCCUPANTS	PROFESSION, OCCUPATIONS, ETC.	FREEHOLDERS	HOUSEHOLDERS	AGE	WARD	OWNERS AND ADDRESS
148	JOHN MACKIE	Farmer	F.		23	3	
149	JOHN STORY	Farmer	F.		25	3	
150	PETER HARE	Farmer	F.		60	3	
151	HENRY HARE	Farmer	F.		27	3	
152	WILLIAM SEWELL	Farmer	F.		25	3	
153	WILLIAM BUCKLEY	Farmer	F.		33	3	
154	DAVID URQUHART	Farmer	F.		24	3	
155	HUGH URQUHART	Farmer	F.		22	3	
156	NATHAN GOULD	Farmer	F.		25	3	
157	ABEL GOULD	Farmer	F.		27	3	
158	HENRY GOULD	Farmer	F.		54	3	
159	JOHN BURLY	Gentleman	F.		70	3	
160	WILLIAM BURLY	Farmer	F.		33	3	
161	FREEMAN BURLY	Farmer	F.		23	3	
162	ALLISON BURLY	Farmer	F.		28	3	
163	JOHN J. BURLY	Farmer	F.		31	3	
164	ALEXANDER MILNE	Farmer	F.		49	3	
165	THOMAS MACKIE	Farmer	F.		67	3	

Addendum #27

							Acres	Value		Adults	
306	John Maskie	Farmer	F	25	7	ExN [?] pt 3	75	250		1	3
307	John Storey	Farmer	F	26	7	Wpt 3	75	210		1	3
308	Peter Hair	Farmer	F	61	7	E1/2 4	100	500		1	4
309	Henry Hair	Farmer	F	26	7	W1/2 4	100	300		1	3
310	William Sewell	Farmer	F	25	7	SEC 5	49	175		1	2
311	John Sterling	Farmer	F	56	7	Npt 5	151	460		1	4
312	William Buckley	Farmer	F	39	7	SEC 7	50	185		1	2
313	Richard Buckley	Farmer	F	35	7	SWC 7	50	150		1	2
314	George Buckley	Farmer	F	23	7	NWC 1/4 7	50	150		1	2
315	James Buckley	Farmer	F	26	7	NE1/4 7	50	185		1	2
* 316	David Urquart	Farmer	F	27	7	S1/2 8	100	350		1	3
* 317	Hugh Urquart	Farmer	F	25	7	N1/2 8	100	350		1	3
318	Henry Gould	Farmer	F	57	7	W 1/2 10	100	550		2	4
319	Nathan Gould	Farmer	F	26	7	NE 1/4 10	50	200		1	2
320	Able Gould	Farmer	F	28	7	SE 1/4 10	50	200		1	2
321	William Burly	Farmer	F	34	7	SW 1/4 11	44	125		1	2

ST VINCENT TOWNSHIP ASSESSMENT ROLL 1863

Addendum #28

Death of Mr. Urquhart.

Another of the old and highly respected residents of Newmarket passed away last Saturday in the person of Mr. David Urquhart, who had passed the allotted time of four score years and had been a resident of this Town for nearly half a century. He came here from the Old Country and retired from active business life about ten years ago. Since the death of his beloved partner, nearly seven years ago, he has made his home with his daughter, Mrs. John H. Brimson, who has bestowed very tender affection upon him. He was only confined to his bed for two weeks, there being a gradual decay of his natural forces.

Deceased always used careful consideration and was a man of good judgment. He was a faithful member of the Methodist Church and a Trustee for many years. Only two daughters survive—Mrs. Brimson mentioned above and the wife of Sergt. McDonald of No. 9 Police Division, West Toronto, both of whom attended the funeral on Monday afternoon, which was conducted by the Pastor, Rev. W. J. Wood, who spoke many comforting words to the bereaved and friends of the family who had assembled.

The casket was covered with floral tributes of regard. The pall-bearers were Messrs. H. S. Cane, B. F. Irwin, R. H. Brimson, R. E. Manning, H. Sennett and L. G. Jackson. Interment at Newmarket Cemetery.

Among those present from a distance were Mr. John Crumb of Oshawa, Mr. John Bond of Toronto with his daughter, Mrs. Liddle, and her daughter, also Mrs. Geo. Everest of Toronto and

Addendum #29

Death of Mrs. Urquhart.

After an illness of several mont being confined to her bed for so eight weeks, Mrs. David Urquh passed away on Thursday morning last week, Dec. 8th, in the trium of the Christian faith, at the age nearly 69 years. Deceased was of a family of eight, the youngest whom is 61 years old, and this is first break in the family. Her m den name was Dorcas Crumb and years ago she married Mr. David U quhart at St. Vincent, near Ov Sound. Shortly after they sett at Hogg's Hollow, on Yonge stre and 40 years ago they removed Newmarket, Mr. Urquhart com here as engineer at Luke's Flour M which position he occupied until entered into partnership with T Bond in the butcher business.

Deceased leaves an affectionate h band in very poor health and t daughters—Mrs. McDonald, of Tor to, and Mrs. John Brimson, jr., Newmarket. Early in life decea joined the Methodist Church, and w a living example of true Christ piety. A number of beautiful flo tributes adorned her casket as pressions of true friendship and sy pathy.

The funeral service was conduct at the home of Mr. John Brims sr., on Lot Street, on Saturday ternoon, by her pastor, Rev. R. D. Simpson, and was largely atte ed. The pall-bearers were Mess Geo. Trivett, R. E. Manning, R. Brimson, B. F. Irwin, J. E. H lingshead and John Currey.

Among relatives and friends from distance who attended the func were her brother, Mr. John Crum of Oshawa, and his daughter, M Anna Crumb, of Toronto; Mr. a Mrs. McDonald and only granddau ter, Miss Florence McDonald, of T ronto; Mr. John Bond and daught Mrs. Ross, of Toronto; Mrs. C galeton, Mrs. Montgomery and M Montgomery of Toronto; Mr. a

FamilySearch™ International Genealogical Index v5.0 North Americ

Family Group Record

Search Results | Download

Husband

HUGH URQUHART Pedigre

Birth:
Christening:
Marriage: 03 MAR 1860 St. Vincent Twp, Grey, Ontario
Death:
Burial:

Wife

JANE DOUGLAS Pedigre

Birth:
Christening:
Marriage: 03 MAR 1860 St. Vincent Twp, Grey, Ontario
Death:
Burial:

Children

None

© 1999-2002 by Intellectual Reserve, Inc. All rights reserved. English approval: 3/1999
Use of this site constitutes your acceptance of these Conditions of Use (last updated: 3/22/1999).
Privacy Policy (last updated: 10/12/2001). 27 http://www.familysearch.org v.2.5.0

Addendum #30

THE DOUGLAS FARM

Addendum #31

PICTURE OF JOHN DOUGLAS FATHER OF JANE DOUGLAS UR BUTHART

SONS OF SCOTLAND LODGE

1890

Addendum #32

(Standing) JAS. PATTERSON ? ? HUGH CLELAND. WM. STEWART

(Seated) J.S. WILSON JAS DRUMMOND DAVID BUTCHART ? ALEX SUNTER CHA

STEWART CHAS LITTLE SAM MCLEAN GEO BROWN JOHN DOUGLAS DOUG STEPHEN ALEX

[illegible] ? JAS CARPENTER JOHN MORAR MCMILLAN D RONALD

Household Record

1881 Canadian Census

Search results | Download Previous Household Next Household

Household:

Name	Marital Status	Gender	Ethnic Origin	Age	Birthplace	Occupation	Religion
Hugh URQUHART	M	Male	Scottish	41	Scotland	Laborer	Presbyterian
Jane URQUHART	M	Female	Scottish	44	Ontario		Presbyterian
Alexander URQUHART		Male	Scottish	25	Ontario	Laborer	Presbyterian
Eufelesiala URQUHART		Female	Scottish	21	Ontario		Presbyterian
Agnes URQUHART		Female	Scottish	18	Ontario		Presbyterian
John URQUHART		Male	Scottish	11	Ontario		Presbyterian
George URQUHART		Male	Scottish	9	Ontario		Presbyterian
Hugh URQUHART		Male	Scottish	7	Ontario		Presbyterian
Jane URQUHART		Female	Scottish	4	Ontario		Presbyterian

Source Information:

Census Place	Brook, Grey North, Ontario
Family History Library Film	1375898
NA Film Number	C-13262
District	156
Sub-district	G
Page Number	9
Household Number	49

© 1999-2002 by Intellectual Reserve, Inc. All rights reserved. English approval: 3/1999
Use of this site constitutes your acceptance of these Conditions of Use (last updated: 3/22/1999).
Privacy Policy (last updated: 10/12/2001). 30 http://www.familysearch.org v.2.5.0

Addendum #33

Addendum #34

84 YEARS IN COUNTY OF GREY IS RECORD

JANE URQUHART

Late Mrs. Hugh Urquhart Was One of the Country's Earliest Pioneers

The late Mrs. Hugh Urquhart, who passed away on Thursday morning, was a long resident of the County of Grey. In 1840, she came with her parents, the late Mr. and Mrs. John Douglas, from Lanark County, where she was born, and settled on the 8th line of St. Vincent, when she was four years of age.

They drove from Toronto through the wilds of the forest, guided by a foot path and blazed trees. In 1854 she was married to the late Hugh Urquhart. Though experiencing at the very outset of her married life, the innumerable trials and hardships incident to pioneer life, with her husband they hewed out a home for themselves. In 1870 they moved to Owen Sound, where she has resided ever since. It was only while visiting in Sarawak that she took ill, and passed away. The funeral will be held on Saturday afternoon from the residence of her son, A. A. Urquhart, 1728 4th av., thence west to Greenwood Cemetery. The service at the house will be at three o'clock and the funeral will leave for the cemetery at 3.30 sharp.

Murray Urquhart standing at Grave-site of Hugh Urquhart

Funeral of Mrs. Hugh Urquhart

Further particulars of the death of the late Mr. Hugh Urquhart, who passed away on June June 28th, at his late residence in Owen Sound North at the age of 78 years, are given as follows: The deceased was born in Aberdeen, Scotland, and came to Canada, settling on the 14th line of St. Vincent while quite a young man. He came to Owen Sound in 1870 and has resided in Owen Sound North for the past 36 years. He was married in 1854 to Jane Douglas who still survives with six of a family, three daughters, W. A., John and Hugh, Mrs. S. Johnson, Mrs. W. Barrett and Mrs. Harold Lannin, all of Owen Sound. Also two brothers, David, of Newmarket and Adam of Newark, N. Y. Mr. Urquhart was of a generous and kindly disposition which won him a host of friends. The deceased was paralyzed for over two years and his long and painful illness was borne with a patient and Christian spirit. The funeral took place from his late residence on June 30th at 3 p.m. to Greenwood cemetery. It was conducted by the Rev. R. McEachern, pastor of St. Paul's Presbyterian church of which deceased was a devoted member and the Rev. J. S. McCulloch of Ethel. The pall-bearers were Messrs. H. Vandusen, J. Brownlee, R. Greig,

LEST WE FORGET

WORLD WAR 1 SILVER 1914-1918
BRITISH MEDAL OF
HUGH HERBERT URQUHART

WORLD WAR 2 1939-1945
BRITISH MEDAL OF
DOUGLAS JESSE URQUHART

WORLD WAR 1 SILVER 1914-1918
BRITISH MEDAL OF
HUGH HERBERT URQUHART

WORLD WAR 2 1939-1945
BRITISH MEDAL OF
DOUGLAS JESSE URQUHART

County of ____ Division of Owen Sound

	34	35	37	40
Surname of Deceased	Thompson	Urquhart	McNeill	Ward
Christian Name	Ellen	Hugh	George	—
Sex	Female	Male	Male	Male
Age	32 years	71 years	62 years	—
Date of Death	June 10th 1914	June 28th 1914	July 1st 1914	June 29th
Place of Birth	Edinburgh Scotland	Aberdeen Scotland	Sp. Derby Co. Eng.	Owen Sou
Place of Death, City, Town, Village, or Township and Lot	S. G. Hospital Owen Sound	1122 - 1st St. E. Owen Sound	Owen Sound	Owen Sou
Place of Burial	—	011211	014213	—
Occupation	Wife 014240	Sailor	Laborer	01121
Single, Married or Widowed	Married	Married	Married	—
Name of Father	Don't Know	William Urquhart	William McNeill	William Ward
Maiden Name of Mother	Don't Know	Don't Know	Do not Know	Lucy Foster
Cause of Death, if known	Premature Birth Pneumonia	Apoplectic Paralysis	Cancer of Liver	Premature B
Name of Physician who attended Deceased	H. S. Tunney	H. S. Tunney	W. A. Dow	R. Howe
Name of Informant	John A Thompson 1910 - 6th Ave E. Owen Sound	John D. Urquhart 1122 - 1st St. E. Owen Sound	William McNeill 1122 - 4th Ave E. Owen Sound	William
Address				Owen S
Date of Return	June 11 - 1914	June 29th 1914	July 3rd 1914	June 20
	Physician's Return of Death	Physician's Return of Death	Physician's Return of Death	Physician's Return o
Surname of Deceased	Thompson	Urquhart Hugh	McNeill	Ward
Christian Name	Ellen	Hugh	George	—
Date of Death	June 10th 1914	June 28th 1914	July 1st 1914	June 29
Disease causing death	Premature Birth	Apoplectic Paralysis (63)	Cancer of Liver (40)	Premature
Duration	—	1½ years	1 year	—
Immediate Cause of Death	Pneumonia	Gradual Failure of the heart	—	—
Duration	4 days	—		—
Physician's Name	H. S. Tunney	H. S. Tunney	W. A. Dow	R. Howe
Address	Owen Sound	Owen Sound	Owen Sound	Owen S
Date of Return	June 13th 1914	June 29th 1914	July 3rd 1914	June 2
Remarks				

I hereby certify the foregoing to be true and correct extract of all Births returned to me for the quarter ending ____ Given under my hand, this ____ day of ____ A.D. 19__ Registrar of ____

Addendum #35

DEATHS

County of Grey Division of Sarg

	No.		No.		
Surname of Deceased	Urquhart	014566	Doyle	014567	
Full given Name	Jane		Kate Lisle		
Place of Death, street and number or If in a Hospital or Institution give name	Sdne. Road Con. 1st 17th & Sar.		Lot 13 Con 3 Sarawak If in a Hospital or Institution give name		If in a
(a) Sex, (b) Racial Origin, (c) Single, Married, Widowed	a F b Scotch c W		a F b English c M		a
Age	88 yr. mo. 21 dys. hrs. min.		56 yr. 6 mo. 16 dys. hrs. min.		
(a) Place of Birth (b) Date of Birth	a Lanark b Feb. 10th 1835		a Owen Sound b March 26th 1868		
LAST OCCUPATION: Trade or Occupation	Housewife		Lady		
Kind of Industry					
Date from which to which employed	from to		from to		from
FORMER OCCUPATION: Trade or Occupation					
Kind of Industry					
Date from which to which employed	from to		from to		from
Length of Residence	5 Weeks at place of death; 58 years in Ontario; in Canada		30 years at place of death; Life time in Ontario; in Canada		at place
PARENTS: Name of Father	John Douglass		John P. Coulson		
Birthplace of Father	Scotland		Dundas Ont.		
Maiden Name of Mother	Dont know		Dont know		
Birthplace of Mother	Scotland		Ferguson		
Name of Informant	John Urquhart		Richard Judson Doyle		
Address	Owen Sound		Owen Sound		
Relation to Deceased	Son		Husband		
Place of Burial	Owen Sound		Owen Sound		
Date of Burial	October 4th 1924		October 14th 1924		
Name of Undertaker	R.A. Beechwidge		R.A. Beechwidge		
Address	Owen Sound		Owen Sound		
Cause of Death if no Physician attended					
Date of Death					
	MEDICAL CERTIFICATE OF DEATH		MEDICAL CERTIFICATE OF DEATH		M
Name of Deceased	Jane Urquhart		Kate Lisle Doyle		

Addendum #36

ancestry

Having problems viewing this image?

You are here: Search > Ontario, Canada Births, 1869-1907 > Grey > 1873

Back to record

Switch To Downloadable Enhanced Viewer (Free) Get sharper images, faster downloads and access to special features.

Results for: Hugh Urquhart

In Out 50% Options 12 of 245 Image Number Prev Next Print Save Share Help

SCHEDULE A.—BIRTHS.

Registration District of County of Grey — Division of Owen Sound

	004717 — 79	004718 — 80	004719 — 81
When Born	7 October 1873	12 October 1873	11 October 1873
Name	Mary Pinkley	Margaret Jane	Charles William
Sex (M or F)	F.	F.	M.
Name and surname of Father	Samuel Currie	Thomas Collis	John C. Robinson
Name and maiden surname of Mother	Mary Jane Richards	Mary McPhersie	Alice Munn
Rank or profession of Father	Chair-maker	Butcher	Laborer
Residence (street and number if in town) of Informant	Samuel Currie Chair-maker Owen Sound	Thomas Collis Butcher Owen Sound	John C. Robinson Laborer Owen Sound
When Registered	6 November 1873	10 November 1873	14 November 1873
Name of Medical Attendant	Dr. Allan Cameron	Dr. Charles McLeod	Dr. Allan Cameron
Signature of Registrar	Thomas Gordon	Thomas Gordon	Thomas Gordon
REMARKS	✓	✓	✓

	004720 — 82	004721 — 83	004722 — 84
When Born	14 August 1873	27 October 1873	12 November 1873
Name	John Jamieson Stoddard	John Hopping (or Stephens)	Mary Ida
Sex (M or F)	M.	M.	F.
Name and surname of Father	Thomas Galloway	Buell Wilcox	David Russell Dobie
Name and maiden surname of Mother	Christina Lang	Elizabeth Wilcox	Charlotte Shaw
Rank or profession of Father	Warehouseman	Furniture Dealer	Land & Insurance agent
Residence (street and number if in town) of Informant	Thomas Galloway Warehouseman Owen Sound	Buell Wilcox Furniture Dealer Owen Sound	David Russell Dobie Land & Insurance agent Owen Sound
When Registered	14 November 1873	2 December 1873	2 December 1873
Name of Medical Attendant	Dr. John Barnhart	Dr. John Barnhart	Dr. Allan Cameron
Signature of Registrar	Thomas Gordon	Thomas Gordon	Thomas Gordon
REMARKS	✓		✓

SCHEDULE A.—BIRTHS.

Registration District of — Division of Owen Sound

	004724 — 85	004725 — 86	004726 — 87
When Born	23 November 1873	5 November 1873	15 November 1873
Name	Hugh	Richard	Mary Ann Elizabeth
Sex (M or F)	M.	M.	F.
Name and surname of Father	Hugh Urquhart	unknown	Alfred Briggs
Name and maiden surname of Mother	Jane Douglas	Bessie Lennard	Hester Hannah Brown
Rank or profession of Father	Sailor	unknown	Stone Mason
Residence (street and number if in town) of Informant	Hugh Urquhart Sailor Owen Sound	Bessie Lennard Single woman Owen Sound	Alfred Briggs Stone Mason Owen Sound
When Registered	5 December 1873	5 December 1873	8 December 1873
Name of Medical Attendant	Dr. John Barnhart	Dr. John Barnhart	Dr. Allan Cameron
Signature of Registrar	Thomas Gordon	Thomas Gordon	Thomas Gordon
REMARKS	✓	Illegitimate ✓	✓

	004727 — 88	004728 — 89	004729 — 90
When Born	24 November 1873	5 December 1873	23 November 1873
Name	Alice May	Andrew McGill	David Donald
Sex (M or F)	F.	M.	M.
Name and surname of Father	Thomas Nicholson Kilty	Charles Christopher Ward	John Donald Cameron
Name and maiden surname of Mother	Isabella Ross	Janet Mitchell	Mary Annette Brunton
Rank or profession of Father	Brickmaker	Farmer	Lumberman
Residence (street and number if in town) of Informant	Thomas Nicholson Kilty Brickmaker Owen Sound	Charles Christopher Ward Farmer Owen Sound	John Donald Cameron Lumberman Owen Sound
When Registered	15 December 1873	16 December 1873	18 December 1873
Name of Medical Attendant	Dr. Allan Cameron	Dr. Allan Cameron	Dr. Allan Cameron
Signature of Registrar	Thomas Gordon	Thomas Gordon	Thomas Gordon
REMARKS	✓	✓	✓

Addendum #37

ancestry

UPGRADE >

Ontario, Canada Marriages, 1857-1922

Name:	**Hugh Urquhart**
Spouse Name:	**Esther Elizabeth McCombe**
Marriage Date:	**1 Nov 1899**
Marriage Place:	**Owen Sound**
Registration Number:	**37757**
Archives of Ontario Microfilm:	**98**
Source:	**Indexed by: Genealogical Research Library**

Source Citation: County: *Canada*; Number: *37757*; Date: *Nov 1, 1899*.

Addendum #38

Source Information:
Ancestry.com and Genealogical Research Library (Brampton, Ontario, Canada). *Ontario, Canada Marriages, 1857-1922* [database on-line]. Provo, UT, USA: The Generations Network, Inc., 2006. Original data: Ontario, Canada. *Registrations of Marriages, 1869-1922*. Toronto, Ontario, Canada: Archives of Ontario. MS932, 632 reels.

Description:
This database is an index to approximately 884,000 individuals who were married in Ontario, Canada between 1858 and 1899. Each entry includes the names of each spouse, the marriage date, the marriage county, and for marriages recorded between 1858 and July 1869, the age and residence of each spouse, the birthplace of each spouse, and the names of both spouses' parents. Learn more...

Copyright © 2007, The Generations Network, Inc. –

ESTHER URQUHART

Addendum #39

Addendum #40

CASEY, HAZEL, ESTHER, DOUGLAS, HERBERT, HUGH, JEAN URQUHART

HAZEL URQUHART
ESTHER MCOMBE URQUHART
DOUGLAS URQUHART
1922

Addendum #41

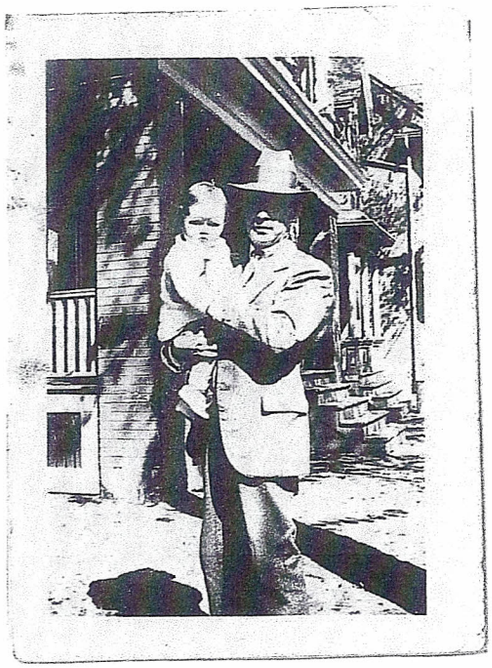

HUGH HERBERT URQUHART
OWEN SOUND 1927

ESTHER URQUHART

ESTHER + DOUGLAS URQUHART
1955

HAZEL URQUHART BROWN & Douglas Urquhart

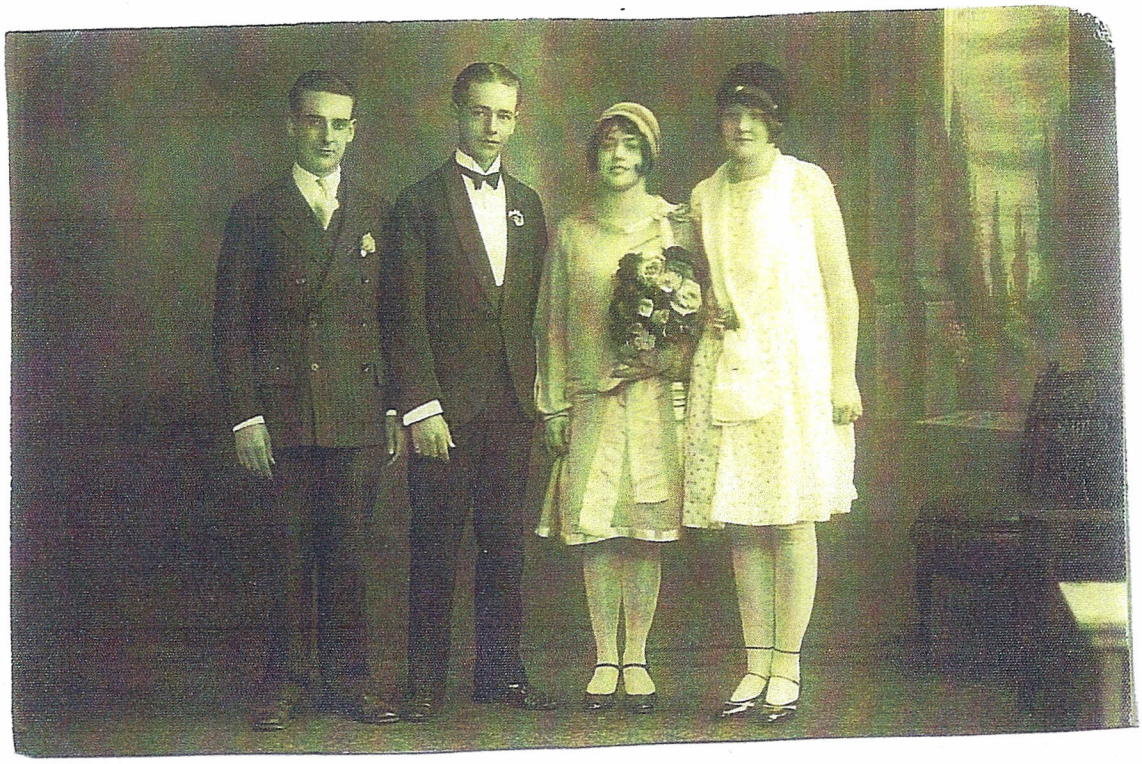

WEDDING OF HAZEL URQUHART &
JOHN DUNCAN "JACK" BROWN
SEPT 24 1926

Addendum #42

HAZEL & JOHN BROWN

HAZEL URQUHART
&
MABEL TAYLOR
1925
OWEN SOUND

HAZEL URQUHART
1925

JACKIE BROWN
DAUGHTER OF
HAZEL URQUHART BROWN

Addendum #43

HUGH H. URQUHART PASSES SATURDAY

Well Known Resident Succumbs to Stroke Suffered Two Weeks Ago

There passed away in the G. and M. Hospital on Saturday evening a life-long resident of Owen Sound, Hugh Herbert Urquhart. Deceased, who was 59 years of age, had suffered a stroke two weeks ago. A host of friends will learn with deep regret of his passing.

Deceased was born in Owen Sound, a son of the late Mr. and Mrs. Hugh Urquhart. He had resided here all his life and for many years had worked for the North American Bent Chair Co.

The late Mr. Urquhart leaves to mourn his loss his wife, formerly Esther McComb, and five children. Herbert and Casey who are sailing on the lakes; Douglas of Hamilton; Hazel, Mrs. John Brown of Toronto, and Jean, Mrs. Roy Fox of Owen Sound, with whom he made his home. One brother, John, of Owen Sound, also survives.

The late Mr. Urquhart went overseas with the 147th Battalion and was a member of the local branch of the Canadian Legion.

In religious the late Mr. Urquhart was a Presbyterian and Rev. J. T. Strachan of St. Andrew's Presbyterian church here will have charge of the funeral service, which will be held on Monday afternoon at 3.30 p.m. at the home of Mrs. Helen Urquhart, 1728 4th avenue west. Interment will be made in Greenwood cemetery here.

Addendum #44

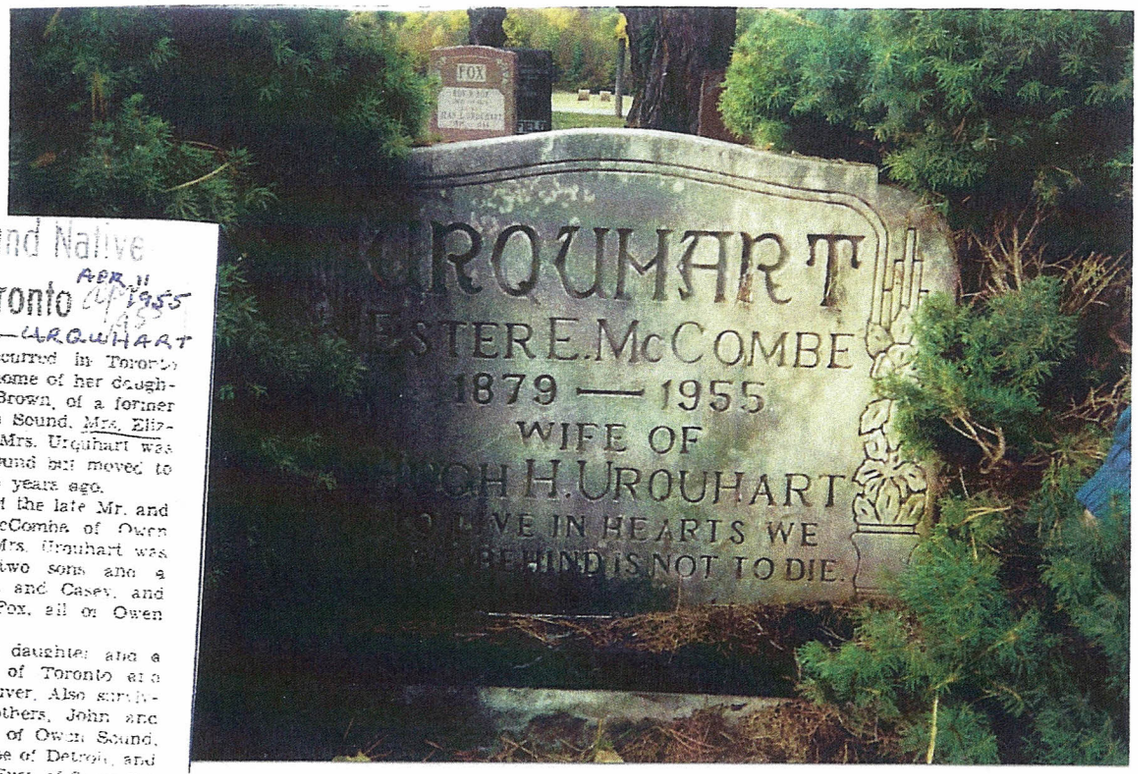

Owen Sound Native Dies In Toronto

APR 11 1955

ESTHER URQUHART

The death occurred in Toronto Monday at the home of her daughter, Mrs. Hazel Brown, of a former resident of Owen Sound, Mrs. Elizabeth Urquhart. Mrs. Urquhart was born in Owen Sound but moved to Toronto about 35 years ago.

The daughter of the late Mr. and Mrs. Mathew McCombe of Owen Sound, the late Mrs. Urquhart was predeceased by two sons and a daughter, Herbert and Casey, and Mrs. Roy Fox, all of Owen Sound.

Surviving are a daughter and a son, Mrs. Brown of Toronto and Douglas of Vancouver. Also surviving are three brothers, John and William McCombe of Owen Sound, and Hugh McCombe of Detroit, and a sister, Mrs. Jess Eves of South Sault Ste. Marie, Ontario. She was a member of the United Church.

Homestead of Hugh Herbert Urquhart
and family at
1728 4th. AVe. W. Owen Sound, Ont.

Addendum #45

BIRTHS

County of Grey Division of Owen Sound

	No. 127.	No. 128
Name	Urquhart, Douglas Jesse	Hovey, Norie Isabel
Sex	Male 019792	Female 019793
Date of Birth	Apr. 23rd 1908	May 16th 1908
Name of Father	Hugh Herbert Urquhart	Frederick ~~Hovey~~ HOOEY
Maiden Name of Mother	Esther Elizabeth McComb	Ethel May Hudson
Residence of Father	48 Sutherland st	28 William st
Occupation of Father	Charismaker	Laborer
Name of Physician in attendance	J. H. Middlebro	R. Hovey
Name of Person making Return	Mrs. H. H. Urquhart	Ethel May Hovey
Place of Person making Return	Owen Sound	Owen Sound
Date of Registration	June 1st 1908.	June 1st 1908.
REMARKS		MRS. ANDREW

	No. 120.	No. 121.
Name		

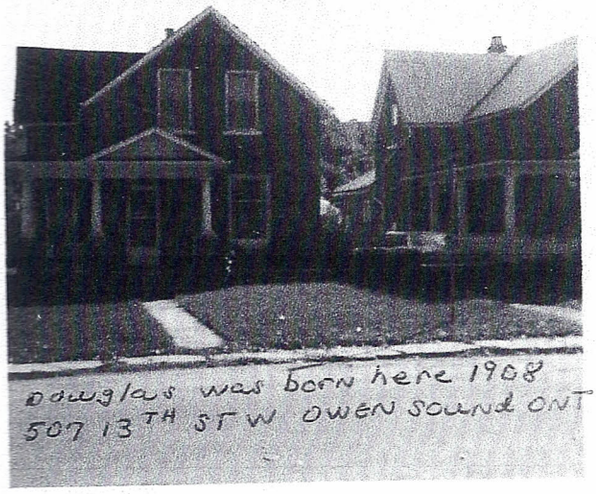

Annie Eliza Garbut
233 Division st
Stove-polisher
J. A. Hershey.
Mrs. R J. West
26 Spears st, O.S.
June 16th 1908.

Charles London Owen Sound

Addendum #46

PROVINCE OF ONTARIO

NAME OF BRIDEGROOM: Urquhart, Douglas Jesse — PLACE OF BIRTH: Owen Sound

NAME OF BRIDE: Pattinson, Stella Blanche — PLACE OF BIRTH: Goderich

DATE OF MARRIAGE: Oct. 1.1927 — PLACE OF MARRIAGE: Owen Sound

REGISTRATION: Oct. 4.1927 27-012052

ISSUED AT TORONTO, ONTARIO, CANADA

THE 3 DAY OF May 1963

John Yaremko (REGISTRAR GENERAL) — R. Rivoux (DEPUTY)

13075 MARRIAGE CERTIFICATE

PROVINCE OF ONTARIO

NAME: PATTINSON, STELLA BLANCHE

DATE OF BIRTH: MAY 30, 1909 — SEX: F

BIRTHPLACE: GODERICH, HURON Co.

REGISTRATION: JUNE 22, 1909 (DATE) 09-05-022193 (NUMBER)

ISSUED AT TORONTO, ONTARIO, CANADA

THE 1 DAY OF MAY 1963

John Yaremko (REGISTRAR GENERAL) — R. Rivoux (DEPUTY)

BIRTH CERTIFICATE 13060

NUMÉRO D'ASSURANCE SOCIALE — CANADA — SOCIAL INSURANCE NUMBER

428 471 551

STELLA BLANCHE SMITH

SIGNATURE: Stella Blanche Smith

Addendum #47

66

BIR

County of Huron — Divisio

1 What is the full name of child?	Pattinson, Stella Blanche	Gar
2 Where was the child born? Street number or Concession and Lot.	May 30th 1909	
3 If in a hospital give the name.	Oxford Street Goderich	
4 Male or Female.	Female	
5 Are the parents married?	Yes	
6 Full name of Father.	Alexander Pattinson	Wil
7 Occupation of Father?	Rail. worker	C
8 Full Maiden Name of Mother	Edith Martin	Cla
9 If she has been more than once married give names of former husband, or husbands.		
10 Where were the parents married?	Woodstock, Ont.	M
11 When were they married?	July 20th 1904	S.
12 If not married give full Name of Mother.		
13 Is she single, or a Widow? If a widow state name, occupation, and date of husband's death.	022193	
14 What is her occupation?		
15 Name of Physician attending.	Dr. A. T. Emmerson	Sh
16 Your relation to child.	Father	
17 Were you in house at time of Birth?	Yes	
18 Certified by	Alex. Pattinson	O
Address	Goderich	
Date	June 22nd 1909.	Jun
Remarks		

1 What is the full name of child?		
2 Where was the child born? Street number or Concession and Lot.		
3 If in a hospital give its name.		
4 Male or Female.		
5 Are the parents married?		
6 Full name of Father.		
7 Occupation of Father?		
8 Full Maiden Name of Mother.		
9 If she has been more than once married give names of former husband, or husbands.		
10 Where were the parents married?		
11 When were they married?		
12 If not married, give full Name of Mother.		
13 Is she single, or a Widow? If a widow state name, occupation, and date of husband's death.		
14 What is her occupation?		
15 Name of Physician attending.		
16 Your relation to child?		
17 Were you in house at time of Birth?		
18 Certified by		
Address		
Date		
Remarks		

Addendum #48

Driver Injured In Fatal Crash Said Critical

Second Survivor Reported 'Fair'

Ross Holmes, 31, of Greensville, driver of a car involved in yesterday's fatal crash on Mausoleum Curve was reported in critical condition today.

Mr. Holmes was rushed to General Hospital with a fractured skull, two broken legs, internal injuries, and severe cuts after a two-car collision, which killed two men.

Dennis Urquhart, 25, of Hess Street North, driver of a taxi which was in collision with the Holmes' vehicle was killed instantly.

William J. Skene, 29, of York Street, a passenger in the taxi also was killed.

Raymond Smith, 23, of Guelph Line, the only other survivor of the crash, was reported in fair condition at St. Joseph's Hospital today.

Mr. Smith was a passenger in the taxi.

Mr. Urquhart, was a member of the Canadian Legion and St. George's Anglican Church.

He is survived by his wife, the former Beverly-Beacroft; his parents, Mr. and Mrs. Douglas Urquhart; two brothers, Murray and Donald; and one sister, Mrs. Thomas Orange, (Joyce) all of the city. The body is at the Dodsworth and Brown Funeral Home for service in the chapel on Saturday at 3 p.m. Burial will be in White Chapel Memorial Gardens.

Lifetime Resident

Mr. Skene was born in Hamilton and had lived here all his life. He was a member of the Canadian Legion. He attended Ancaster United Church. He is survived by his parents, Mr. and Mrs. William Skene; one brother, Robert Skene; one sister, Mrs. Judy Gowers, (Terry); and an uncle, John Regan, all of Hamilton. The body is at the Dodsworth and Brown Funeral Home for service in the chapel on Saturday at 11 a.m. Burial will be

DOUGLAS, DONALD, MURRAY, JOYCE, STELLA, DENNIS URQUHART

SMITH, Stella Blanche (Urquhart) — At her residence, 551 Corbett Street on Sunday, December 22, 1968. Stella Blanche Smith, beloved wife of Frank W. Smith in her 60th year. Dear mother of Donald and Murray Urquhart, Joyce (Mrs. Thomas Orange), all of Hamilton, also surviving are 12 grandchildren. Predeceased by a son, Dennis. Resting at the C. H. Smith Funeral Home, 92 Parkdale Avenue North. Funeral service on Tuesday, December 24 at 9.30 a.m. Interment White Chapel Memorial Gardens. Visiting until 9 p.m. Parking on the premises.

URQUHART — As the result of an accident, on Thursday, March 14, 1957, Dennis S. Urquhart, beloved husband of Beverly Beacroft, 104 Hess Street North, in his twenty-third year. Resting at the Dodsworth and Brown Funeral Home, 114 Main Street West at Bay Street. Service in the chapel on Saturday at 3 p.m. Interment White Chapel Memorial Gardens.

URQUHART, Donald D. - Peacefully on Saturday September 9, 1989 at his trailer Port Dover, Don Urquhart, in h 58th year. Predeceased by h parents, Douglas and Stel Urquhart and brother, Denni Beloved husband of Bev Hamilton. Dear father of Dia Mulgrue of Dunnville, Debb Urquhart of Edmonton, Dal Cheryl Urquhart, both of Hamilt and step-father of Chris and Dar Parnell of Hamilton. Lovi grandfather of Crystal, Sean a Alexander. Loving brother Joyce Orange and Murra Former husband of Mel Urquhart. Don was a member o a past Officer of the Ro Canadian Legion, Branch #163 a retired member of Electricians Union, Local 1 Funeral Service to be held in Chapel of the CRESMOU FUNERAL HOME, 322 Fen Avenue East on Monday at 1 p with cremation to foll Donations to the Branch #

JOYCE ~~URQUHART~~ URQUHART ORANGE Thomas ORANGE. JOYCE URQUHART

Addendum #49

Deaths

Description:
BROWN, Hazel Dorothy "Grama" _ Peacefully, at Toronto East General Hospital, on Friday, November 15, 2002. Beloved wife of the late John (Jack). Predeceased by her children, Shirley, Jacqueline and Betty. She will be sadly missed by her grandchildren, great-grandchildren, great-great-grandchildren, nieces, nephews, and her many Bingo friends. Private interment at Prospect Cemetery. Arrangements entrusted to GIFFEN-MACK "DANFORTH" FUNERAL HOME AND CREMATION CENTRE, 416-698-3121.

Date Posted: 2002-11-16

ORANGE, Thomas - Peacefully at his home on Saturday, February 24, 2001 in his 76th year. Loving father of Thomas III, Virginia and Patrick (Banning), Cynthia and Joe (Fardell), Timothy and Rosemary, Maryanne and Gary (Ross). Dear grandfather of Brendan, Patrick, Michael, Robyn, David, Alexis, Raymond, Raylene. Best friend of Joycelyn Orange. Thomas was a Veteran of the Merchant Navy of WWII and Peace Time Service R.C.E.M.E., past member of Royal Canadian Legion 163. The family will receive friends at CRESMOUNT FUNERAL HOME, 322 Fennell Avenue East on Monday from 2-4 and 7-9 p.m. Funeral Service in the Chapel on Tuesday at 11 a.m. Cremation to follow. In lieu of flowers donations to the V.O.N. or the Cancer Assistance Program would be appreciated by the family.

FAIR WIND SAFE JOURNEY

Hazel Urquhart Brown, Joyce Urquhart Orange & Thomas Orange

ORANGE, Joycelyn Virginia (nee Urquhart) - At Macassa Lodge on Sunday, January 11, 2004. Beloved mother of Thomas Orange (Rose), Virginia Banning (Pat), Cynthia Fardell (Joe), Timothy Orange (Rosemary), Maryanne Ross (Gary). Special Nana to nine grandchildren Patrick, Robyn, David, Brenden, Michael, Raymond, Raylene, Alexis and Brianna. Also survived by brother Murray Urquhart. Predeceased by parents Stella and Douglas, brothers Donald and Dennis and special companion and friend Tom Orange Sr. Visitation at CRESMOUNT FUNERAL HOME, 322 Fennell Avenue East on Tuesday, January 13, from 6-9 p.m. A Funeral Service to be held in the chapel on Wednesday at 11 a.m. Interment to follow at White Chapel Memorial Gardens. At this time, Joyce's family would like to thank the many staff members and friends of Macassa Lodge for their tender care, love and support throughout her stay. For your patience and comfort, you are always in our hearts.

Addendum #50

DONALD URQUHART

Addendum #51

Aron

DONALD URQUHART

DONALD URQUHART

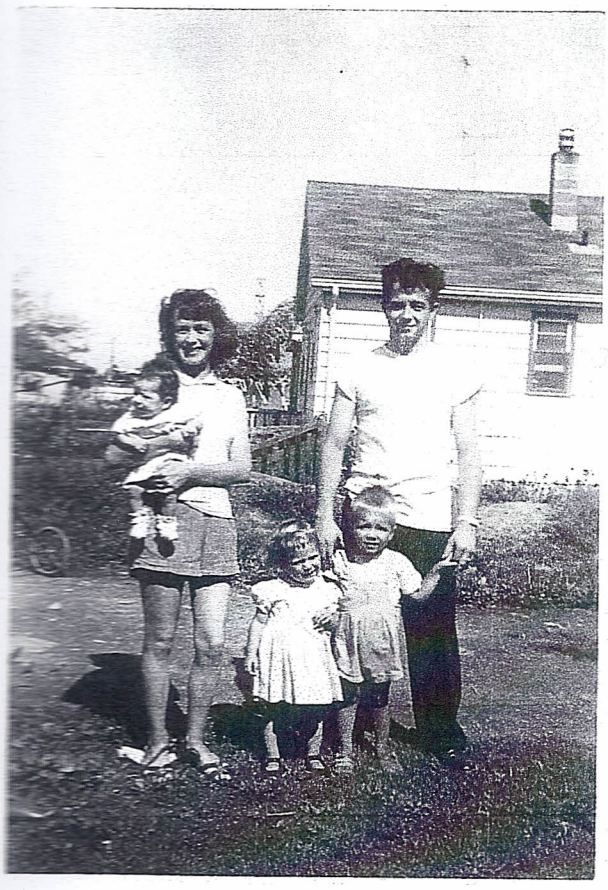

MELDA, DONALD, DIANE, DEBBIE
+ DALE URQUHART

? + DONALD URQUHART

Addendum #52

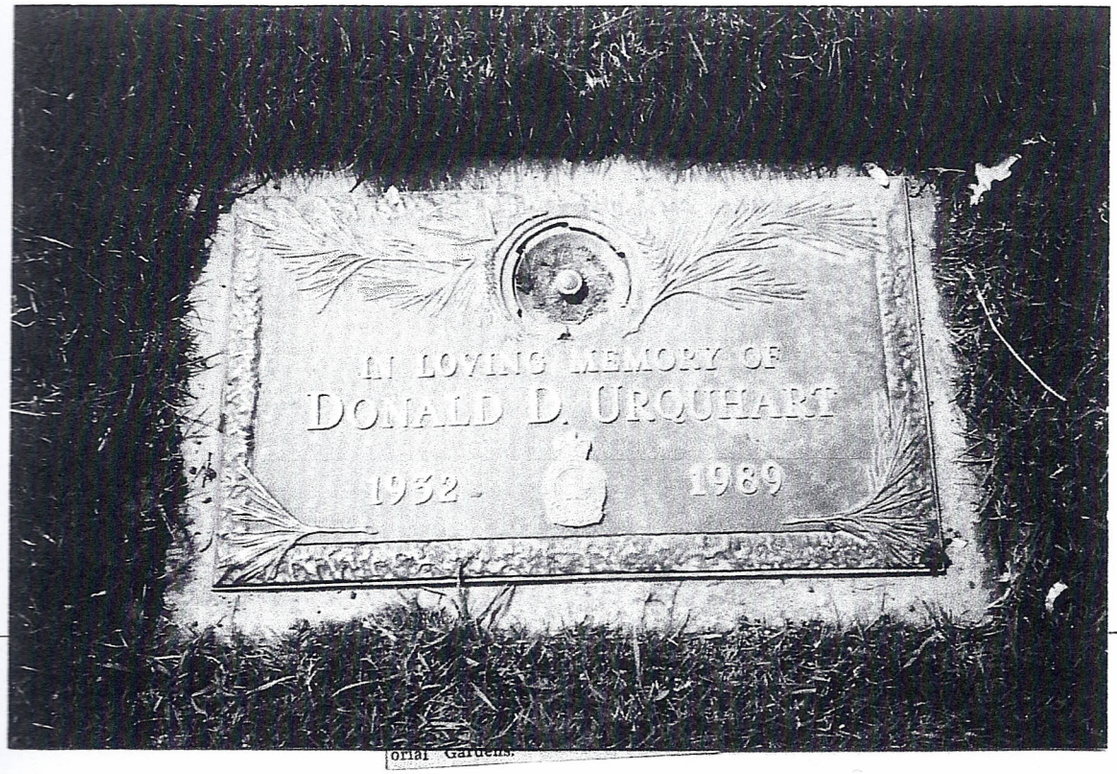
IN LOVING MEMORY OF
DONALD D. URQUHART
1932 - 1989

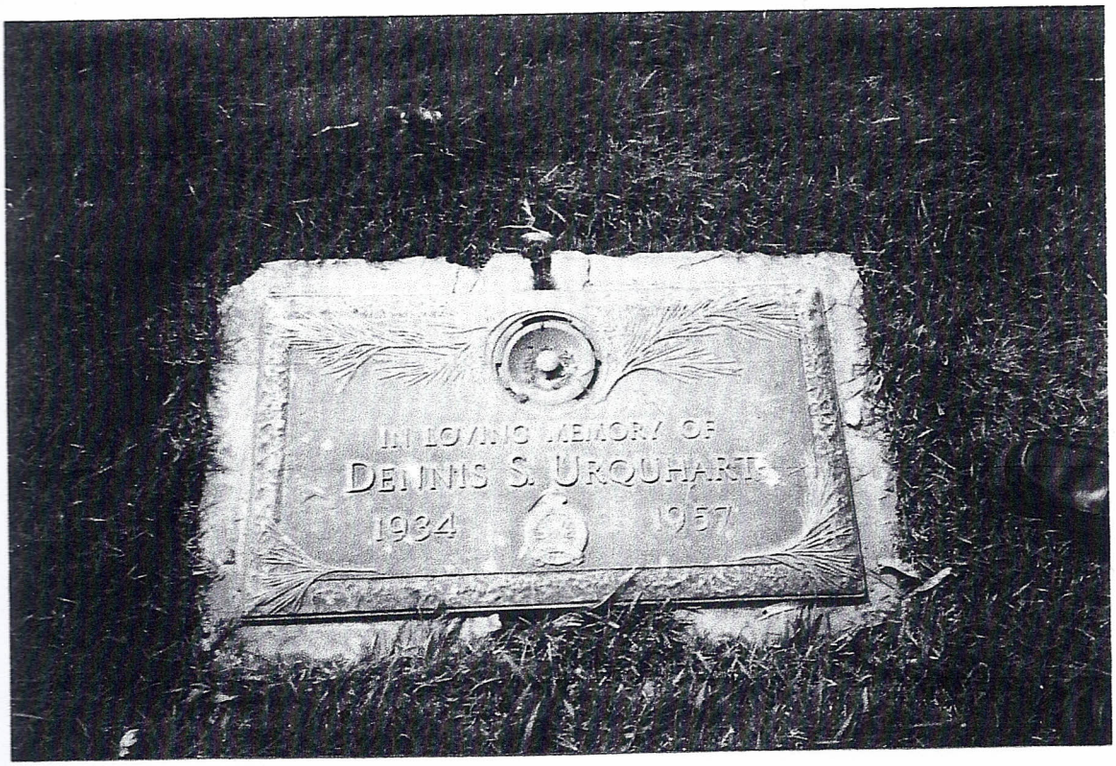
IN LOVING MEMORY OF
DENNIS S. URQUHART
1934 1957

Addendum #53

BEVERLEY BEACROFT + DENNIS URQUHART

DENNIS URQUHART

DENNIS URQUHART

DENNIS + JOYCE URQUHART

DENNIS URQUHART

STELLA, SMITH DENNIS URQUHART
+ WILLIAM SMITH

STELLA + DENNIS URQUHART

DOUGLAS, STELLA +
DENNIS URQUHART

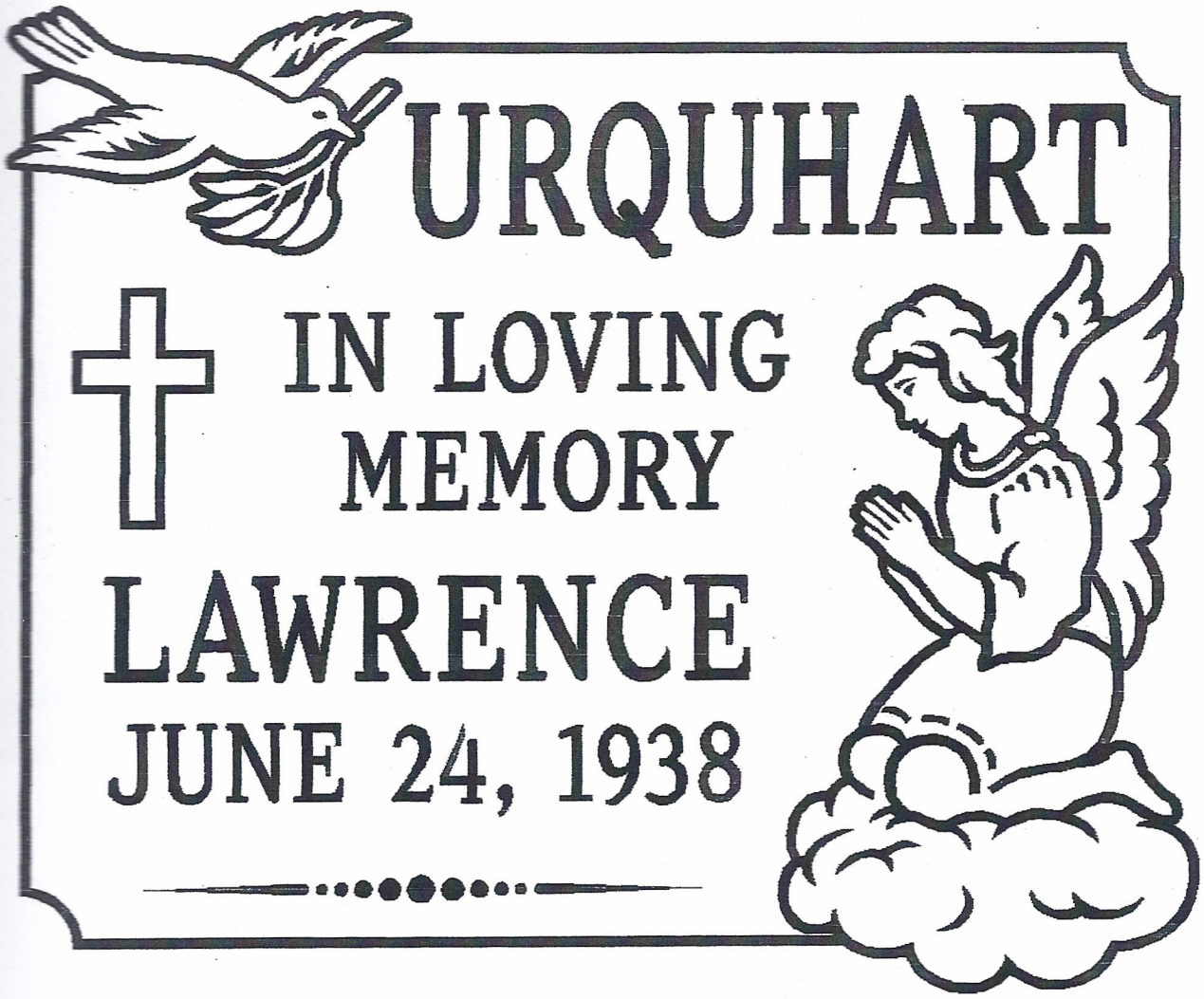

Lawrence Urquhart
Although a stone was ordered for the grave of Lawrence Urquhart, one could not be placed on his grave. Lawrence died during the war, and as money was not readily available, many people were buried in mass graves, as was the case for Lawrence. No stone can be placed therefore, on a mass grave.

Funeral Directors Statement of Death

We certify that Douglas Urquhart died at 82 Mountain Park Ave., Hamilton, Ont. on the 20th day of May 19 76.

The funeral of the above named deceased person was conducted by this Funeral Home on the 22nd day of May 19 76

with Burial at White Chapel Memorial Gardens

Our records show the next-of-kin to be:

NAME: Mrs. Joycelyn Orange
ADDRESS: 82 Mountain Park Ave Hamilton, Ont.
RELATIONSHIP: Daughter

We certify the above to be a true statement from our records.

Dated in Hamilton (City) Ontario (Prov.)

this 21st day of May 1976.

Cresmount Funeral Home Ltd.

Per

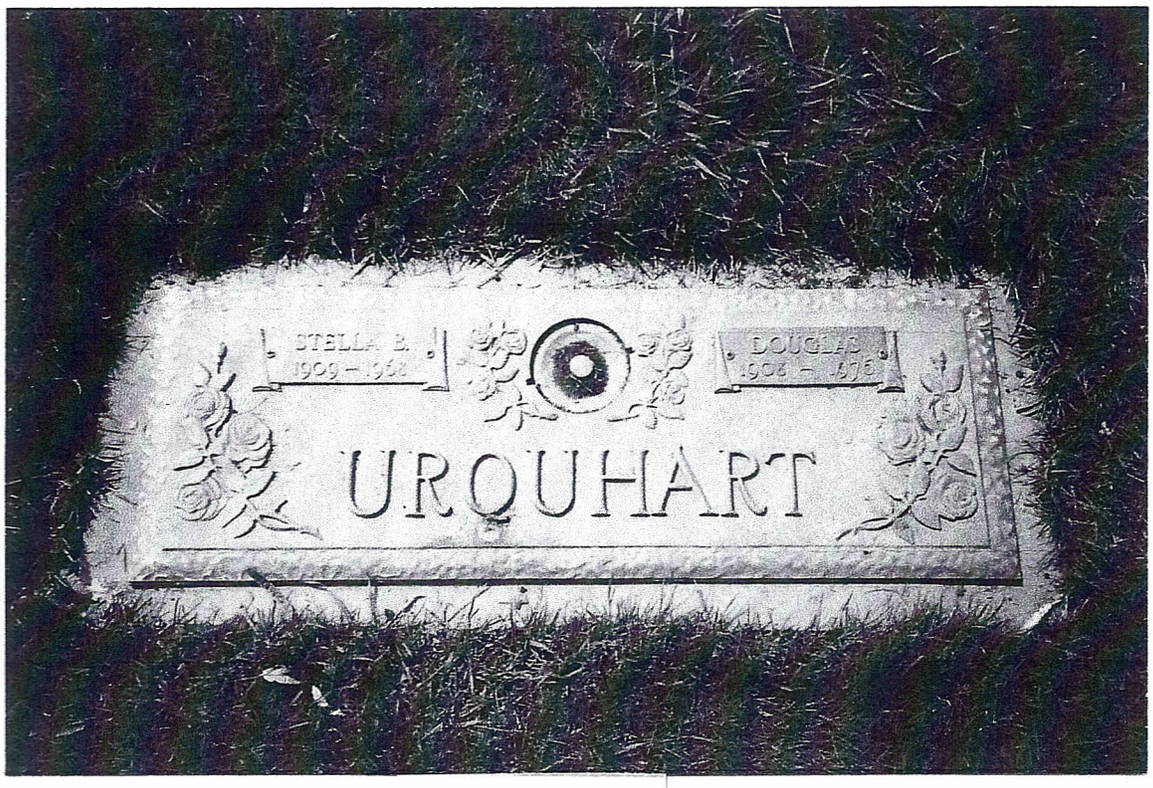

Addendum #57

Douglas URQUHART 1922

DOUGLAS URQUHART IN CHEF'S HAT

DOUGLAS URQUHART

STELLA URQUHART

Addendum #58

MURRAY, DONALD, DOUGLAS, DONALD
URQUHART

DENNIS, JOYCE, MURRAY & DONALD
URQUHART

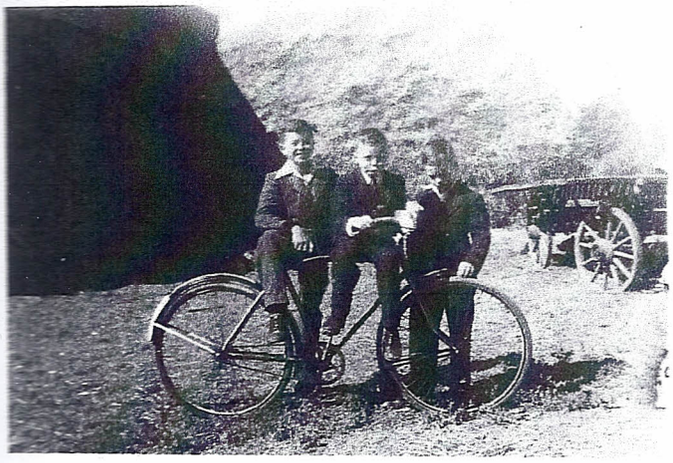

DONALD, MURRAY + DENNIS
URQUHART

STELLA, Douglas
DONALD + DENNIS
URQUHART

Addendum #59

Addendum #60

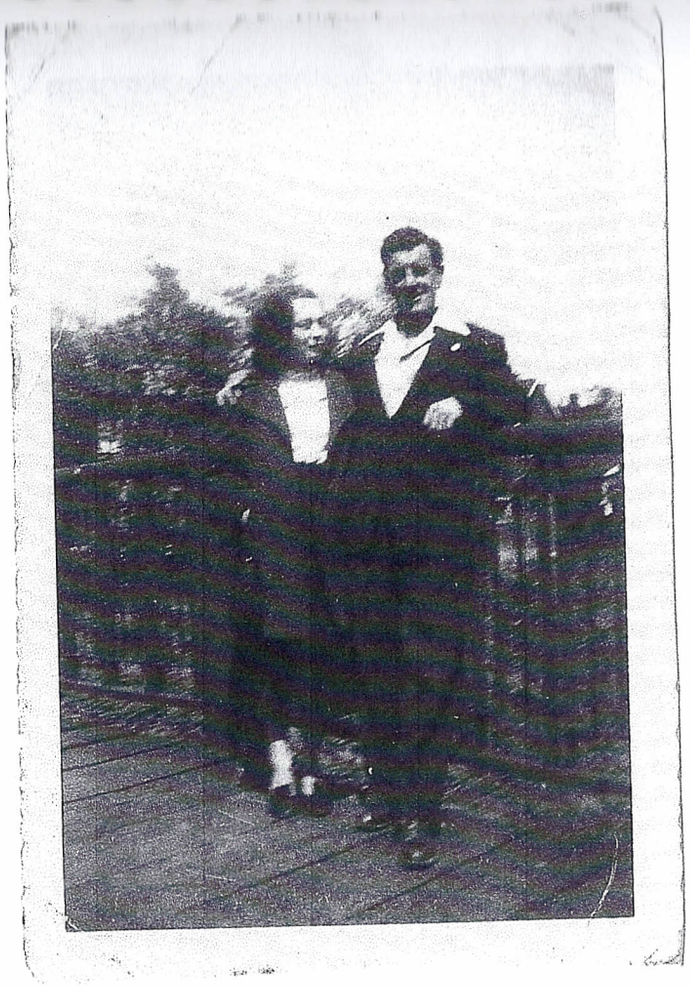

STELLA URQUHART SMITH
&
FRANK WILLIAM SMITH

DENNIS, MARGARET & [illegible]

DENNIS MURRAY + STELLA URQUHART

DENNIS, STELLA, MURRAY
URQUHART

STELLA URQUHART SMITH
+
FRANK WILLIAM SMITH

Addendum #60

MURRAY URQUHART
X

KEN HUGHES +
MURRAY URQUHART

KEN HUGHES, MURRAY URQUHART +
JUDE SAVOY

MURRAY URQUHART +
MAUREEN McBENNETT

MURRAY URQUHART +
MARY LOUISE URQUHART

Joyce, Thomas, Cynthia, Thomas Jr, Virginia, MaryAnn

& Timothy Orange

Murray, Donald & Joyce Urquhart Orange

Donald, Beverly Urquhart &

Step children Chris & Darell Parnell

Melda, Debbie, Diane, Cheryl, Dale &

Donald Urquhart

Sharon, Michael & Richard Urquhart

Murray Urquhart & his sailboat Murmarmic

Addendum #64

Aaron & Ashton Urquhart

Jennifer Monczka

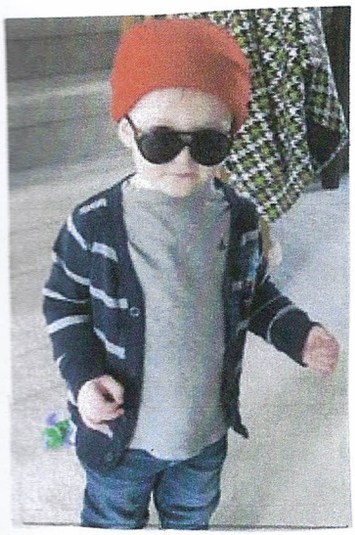

Finn Sime

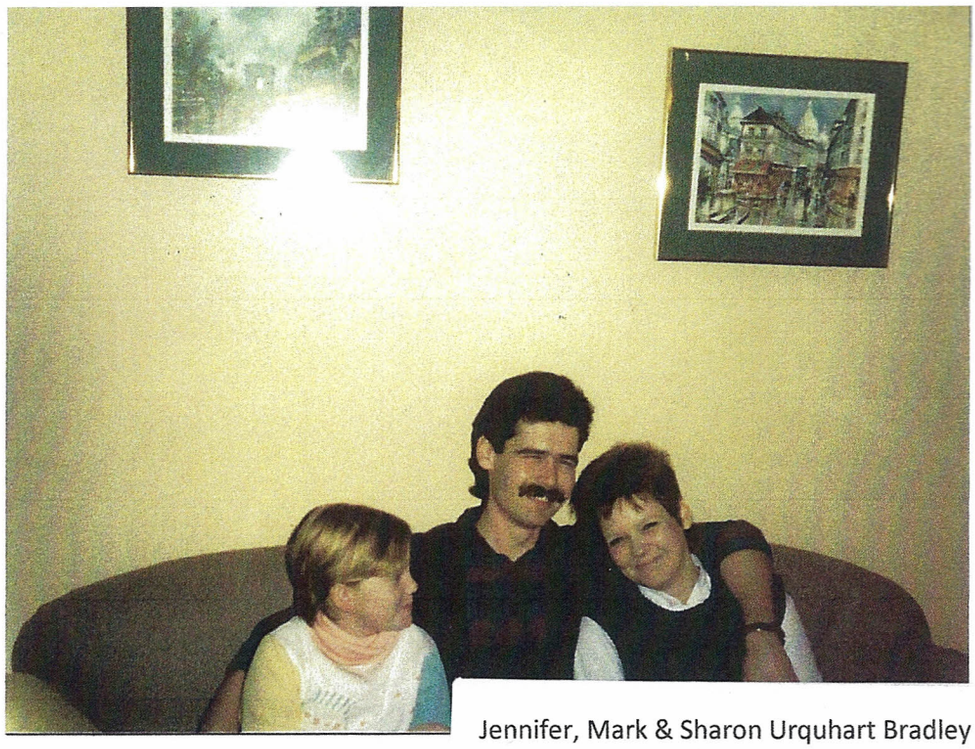

Jennifer, Mark & Sharon Urquhart Bradley

Sharon & Richard Urquhart

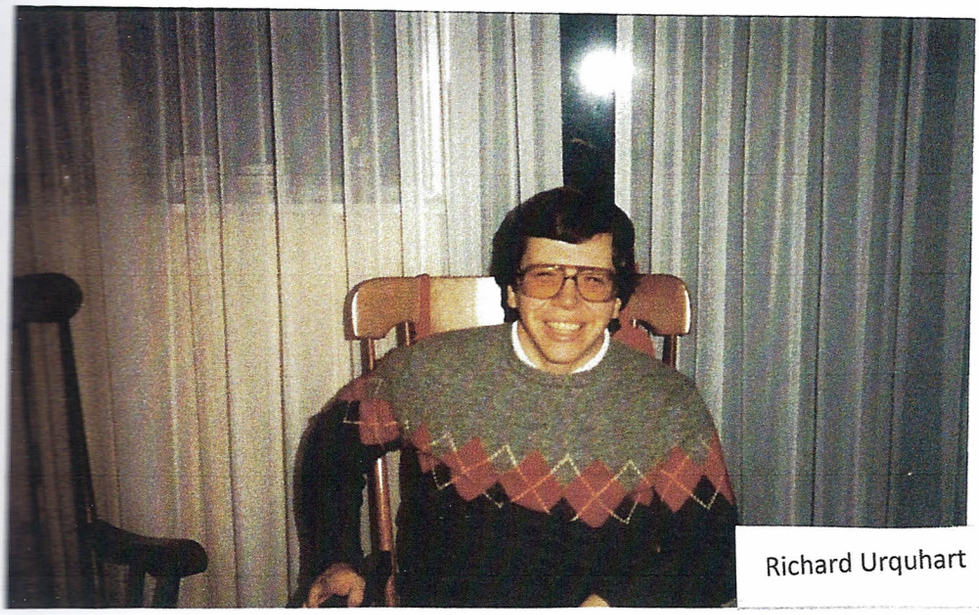

Richard Urquhart

Michael Shawn Urquhart

Michael Shawn Urquhart

Heather Lenathan

Addendum #66

Michael Shawn Urquhart

Michelle Amelia Stokes

ancestry

1871 Census of Canada

Name:	**John Urquhart**
Gender:	Male
Age:	75
Birth Year:	abt 1796
Birth Place:	Scotland
Marital Status:	Widowed
Religion:	C Of Scotland
Origin:	Scotch (Scotish)
Province:	Ontario
District:	Durham West
District Number:	50
Division:	04
Subdistrict:	Darlington
Subdistrict Number:	a
Neighbors:	

Household Members:

Name	Age
Lida Crumb	1
Annie Crumb	2m
John Urquhart	75

Source Citation: Year: *1871*; Census Place: *Darlington, Durham West, Ontario*; Roll: *C-9977*; Family No: *95*.

Source Information:
Ancestry.com and The Church of Jesus Christ of Latter-day Saints. *1871 Census of Canada* [database on-line]. Provo, UT, USA: Ancestry.com Operations Inc, 2009.

Appreciation is expressed to The Church of Jesus Christ of Latter-day Saints for providing the 1871 Canada Census Index.

Original data: Library and Archives Canada. *Census of Canada, 1871*. Ottawa, Ontario, Canada: Library and Archives Canada, n.d. RG31-C-1. Statistics Canada Fonds. Microfilm reels: C-9888 to C-9975, C-9977 to C-10097, C-10344 to C-10388, C-10390 to C-10395, to C-10540 to C-10570.

Description:
This database is an every name index to individuals enumerated in the 1871 Canada Census, the first census of Canada since confederation in 1867. National censuses have been taken every 10 years since 1871 and every five years since 1971. The 1871 census includes the four original provinces – Nova Scotia, New Brunswick, Quebec, and Ontario.

© 2010, The Generations Network, Inc.

Addendum #67

ancestry.com

Passenger and Immigration Lists Index, 1500s-1900s

Name:	**John Urquhart**
Year:	1871
Age:	75
Estimated birth year:	abt 1796
Place:	Ontario, Canada
Source Publication Code:	1823.30
Primary Immigrant:	Urquhart, John
Annotation:	Date and place of census. Census films are available from the National Archives of Canada. Place of birth, religion, ethnicity, occupation, district, subdistrict, division, and page of original record are also provided.
Source Bibliography:	ELLIOTT, BRUCE S. Index to the 1871 Census of Ontario: Stormont, Dundas, Glengarry, Prescott, Russell. Toronto: Ontario Genealogical Society, 1987. 320p.
Page:	304

Source Citation: Place: *Ontario, Canada*; Year: *1871*; Page Number: *304*.

Source Information:
Gale Research. *Passenger and Immigration Lists Index, 1500s-1900s* [database on-line]. Provo, UT, USA: Ancestry.com Operations Inc, 2009.
Original data: Filby, P. William, ed.. *Passenger and Immigration Lists Index, 1500s-1900s*. Farmington Hills, MI, USA: Gale Research, 2009.

Description:
Updated annually, this database is an index to passengers who arrived in United States and Canadian ports from the 1500s through the 1900s. It contains listings of approximately 4,712,000 individuals and references thousands of different records compiled from everything from original passenger lists to personal diaries. For each individual listed, you may find the following information: name, age, year and place of arrival, and the source of the record.

© 2010, The Generations Network, Inc.

Addendum #68

City of Owen Sound
List of Interred

All Cemeteries

Name Sequence from URQUHART to URQUHART

Interred	Title	Lot ID	Grave	Bur. Date	Date of Death	Age
Urquhart, Alexander(Infant of)	Infant	G-NER2- 8-E	1	4/18/1887	4/16/1887	24m
Urquhart, Alice M.		G-W28- 10-SW	2	3/8/1976	3/4/1976	78
Urquhart, Anna		G-SEC3- 11-E	4	6/13/1977	2/13/1977	86
Urquhart, Charles Walter	Mr.	G-N16- 23-S	1	8/1/1912	7/30/1912	33
Urquhart, Douglas Johnston	Mr.	G-W28- 10-SW	1	5/21/1934	5/17/1934	45
Urquhart, Edith		G-N10- 392-	1	3/7/1955	3/3/1955	82
Urquhart, Elizabeth		G-N16- 23-S	5	2/20/1915	2/17/1915	65
Urquhart, Ester Elizabeth		G-W5- 7-	3	4/14/1955	4/11/1955	0
Urquhart, Ettie Mabel		G-RA1- 11-	2	7/11/1973	7/8/1973	88
Urquhart, George Albert	Mr.	G-NER2- 8-E	6	7/14/1898	7/10/1898	26
Urquhart, George Theodore	Mr.	G-SEC3- 11-E	4	10/1/1938	10/1/1938	47
Urquhart, Helen Henderson		G-NER2- 8-E	3	5/10/1947	5/8/1947	0
Urquhart, Hugh		G-N12- 18-N	4	10/31/1932	10/29/1932	59
Urquhart, Hugh	Mr.	G-N12- 18-N	6	6/30/1914	6/28/1914	78
Urquhart, Jane		G-N12- 18-N	5	10/4/1924	10/2/1924	88
Urquhart, John	Mr.	G-N16- 23-S	4	2/28/1914	2/27/1914	73
Urquhart, John Alexander	Infant	G-SEC10- 58-	2	9/17/1877	9/17/1877	3days
Urquhart, John David		G-N12- 18-N	1	4/13/1948	4/10/1948	77
Urquhart, John Herbert	Mr.	G-W22- 7-	5	7/21/1950	7/17/1950	50
Urquhart, Margaret		G-NER2- 8-E	5	4/29/1887	4/27/1887	28
Urquhart, Margaret		G-N16- 23-S	3	2/20/1908	2/18/1908	26
Urquhart, Marion Edna		G-NES15- 8-E	3	4/7/1931	4/5/1931	37
Urquhart, Martha		G-BLI- 7-	11	10/2/1939	9/30/1939	84
Urquhart, Robert Paterson	Mr.	G-RA1- 11-	3	6/25/1968	6/21/1968	85
Urquhart, Wellington Ray	Mr.	G-N16- 23-S	2	6/29/1907	6/21/1907	26
Urquhart, William Alexander	Mr.	G-NER2- 8-E	4	3/25/1924	3/22/1924	69

Total Records 26

City of Owen Sound
List of Interred

Lot ID Sequence from G-N12- 18-N to G-N12- 18-N

Lot ID	Interred	Title	Grave	Bur. Date	Date of Death	Age
G-N12- 18-N	Barnett, Florence Agnes		3	5/2/1916	4/30/1916	53
G-N12- 18-N	Urquhart, Hugh	Mr.	6	6/30/1914	6/28/1914	78
G-N12- 18-N	Urquhart, Hugh		4	10/31/1932	10/29/1932	59
G-N12- 18-N	Urquhart, Jane		5	10/4/1924	10/2/1924	88
G-N12- 18-N	Urquhart, John David		1	4/13/1948	4/10/1948	77

Total Records 5

HISTORIC SITE

MOUNT PLEASANT CEMETERY

Mount Pleasant, Newark's oldest remaining cemetery, opened in 1844. One of the first secular cemeteries, it is a masterpiece of landscaping. Its 36 rolling acres and varied monuments reflect romantic Victorian attitudes toward death. Many New Jersey leaders of government, business, education and the arts are resting here. The distinctive brownstone Gothic gateway, designed by Thomas Stent, was built in 1877. Listed on National Register of Historic Places in 1988.

THE NEWARK PRESERVATION AND LANDMARKS COMMITTEE

ADAM URQUHART
1840 - 1915
ELLEN ROGERS
HIS WIFE
1841 - 1920
URQUHART

26C

LEYHOUGH
1931 - 1981
MARTIN

Received.....Checked.....Card.....✓.....Observations.....

~~ORIGINAL~~
DUPLICATE
~~TRIPLICATE~~

1st. CANADIAN PIONEER BATTALION,
ROYAL CANADIAN ENGINEERS, C.A.S.F.

M.F.M. 2
A.F.B 271
480 M—8-39 (1696)
H.Q. 1772-45-18

(*To be completed in triplicate. Original and duplicate to be sent to* [illegible] *striking out items not applicable.*)

~~No. 1 WORKSHOP AND PARK CO.~~ Unit No. 1 CAN. PIONEER BN. RCE. R.C.E., C.A.S.F. Regimental Number B 26235

CANADIAN ACTIVE SERVICE FORCE

ATTESTATION PAPER

1. Surname: ~~Jnhn~~ John Brown
2. Christian Names: ~~158 Beacon St. Toronto Ont.~~ John
3. Present address: 158 Beacon field St. Toronto, Ont. Canada.
4. Date of birth: June 11, 1904
5. Place of birth: Canada (Country) Ontario (County or Province) Owen Sound (Town or Township)
6. Religion (state denomination): Presbyterian
7. Trade or Calling: 1st Class Painter and Rough Carpenter Barber
8. Married, Widower or Single: Married
9. Name of next of kin: Hazel Brown
10. Relationship: Wife
11. Address of next of kin: 158 Beacon field St. Toronto, Ont. Canada
12. Have you served in any Naval, Military or Air Force? No
13. If previous war service, state arm, force and regimental particulars: None
14. Do you now belong to or have you served in the Active Militia of Canada? No

(Give unit and date of attestation)

DECLARATION TO BE MADE BY MAN ON ATTESTATION

I, John Brown do solemnly declare that the above particulars are true, and I hereby engage to serve in the Canadian Active Service Force so long as an emergency, i.e., war, invasion, riot or insurrection, real or apprehended, exists, and for the period of demobilization after said emergency ceases to exist, and in any event for a period of not less than one year, provided His Majesty should so require my services.

Date 14/9/39 John Brown (Signature of recruit)

OATH TO BE TAKEN BY MAN ON ATTESTATION

I, John Brown do sincerely promise and swear (or solemnly declare) that I will be faithful and bear true allegiance to His Majesty.

John Brown (Signature of Recruit)

CERTIFICATE OF MAGISTRATE, JUSTICE OF THE PEACE OR ATTESTING OFFICER

The Recruit above-named was cautioned by me that if he made any false answers to any of the above questions he would be liable to be punished as provided by law.

The above questions and answers were then read to the recruit in my presence.

I have taken care that he understands each question, and that his answer to each question has been duly entered as replied to, and the said recruit has made and signed the declaration and taken the oath before me,

at Toronto this 14 day of Sept 1939

[illegible] (Signature of Magistrate, Justice or Attesting Officer.)

Captain (Office or Rank and Unit or appointment.)

N.B.—ATTENTION IS DRAWN TO THE FACT THAT ANY PERSON MAKING A FALSE ANSWER TO ANY OF THE ABOVE QUESTIONS IS LIABLE TO A PENALTY OF SIX MONTHS' IMPRISONMENT

CONFIDENTIAL.

No. of enclosure in F[illegible] 48 .....
Serial No. in A. & D. Book or in Form 38 } 3606.

Army Form I 1220.
R.A.F. Form 39.

HOSPITAL OR SICK LIST—RECORD CARD.

Surname BROWN. Christian Names J.
Rank SPR. Unit R.C.E. 1st Bta
Army or R.A.F. No. } B26235. Branch or Trade
Age 38 Total Service } 2 0/12 Under instruction as
Hospital or Station rendering this form } 15th CAN. Gen. Hosp.

Dates of:—
Arrival as direct admission 14-5-41 from ~~Unit~~ accident
,, transfer from
Discharge to duty
,, as an invalid or to unit for invaliding
Transfer to
Death 14.5.41
Number of days under treatment 1

ENTERED ON CAS. CARD 14
CAS. LIST. 443

CLINICAL NOTES:
Disease or injury FRACTURE SKULL.
New disease supervening, and date
Operation, nature and date
Anæsthetic, and method of administration

Date. | Previous history of case and family, if relevant
Brought in 15 minutes after being injured when a bricks turned over.

MEDICALS

Condition on admission Unconscious suffering from severe head injury. Bleeding from R. ear, nose & mouth. Deeply comatose, breathing stertorous. Pupils fixed. Pulse irregular.

N.B.—In the event of an error in diagnosis, the disease or injury entered will be crossed out in such a way as to remain legible, and the new disease or injury will be entered above it. In the event of a new disease supervening it will be entered in the space allotted.

Wt. 20172/414 700M 7/40 Wm. B. & Co. 51—7432 Forms/I 1220/16 [P.T.O.

Date.

Progress of case died a few minutes after admission

Condition on discharge

Signature of Medical Officer H. Kerpin Capt.
Date 6.8.41

(10) Have you a common-law wife—whom you have been regularly supporting and publicly representing as your wife? No

If so, state her full name and Postal Address

(11) Is your father alive? Yes

If so, state name and address George Brown

158 Beaconsfield St. Toronto, Ont.

(12) If your father is a widower and is totally incapacitated from earning a living—are you his sole support?

No

(13) If sole support of father who is a widower—state what amount per month you have given him prior to joining C.F.F.

Also state reason he has no other means of support

(14) Is your mother alive? No

If so, state name and address

(15) If your mother is a widow, are you her sole support?

(16) If sole support of widowed mother—state what amount per month you have given her prior to joining C.F.F.

Also state reason why she has no other means of support

(17) Are you insured? Yes

If so, in what Company? Metropolitan

Have you made arrangements for payment of your Insurance Premium? Yes

If not, and it is a monthly premium, you may assign the amount in addition to any other assignment you wish to make, provided the total assignment is not in excess of the maximum monthly amount which may be assigned.

I hereby certify that the information given by me on this form is correct in each and every particular.

John Brown
(Signature of officer or man)

Date 14th September 1939.

Officer Commanding Major
~~9th~~ #1 Workshop & Park Coy., R.C.E.

Date 14th September 1939.

CASUALTIES, ETC.

NATURE E. G. ABSENCE, PROMOTION, ETC.	PART 11, D.O.		REMARKS IF IN HOSPITAL, NOTE NAME, ETC.
	No.	DATE	
T.O.S. No.1 Workshop & Park Coy., R.C.E.	14	14/9/39	
A.W.L.	94	31/12/39	3 days loss of pay.
A.W.L. 2 days, 15 hrs.	37	6/2/40.	120 hrs. detention. Forfeits 3 days pay.
S.O.S. No.1 Wkshp. & Park Coy. RCE	101	15/4/40	
T.O.S. 1st. Cdn. Pioneer B'n., R.C.E.	1A	17/4/40.	
Granted trade pay, "C" Carpenter.	15	12/3/41	Eff. 1/1/41. R.O.371.
Forfeits 1 days pay.	25	25/4/41	A.W.L. 24 hrs.
Ceases trade pay. C.R.	53		Eff. 14/5/41.
S.O.S. - Deceased. C.R.	52	16/5/41	Eff. 14/5/41.

File No 415-B-3075

P.A.

VERIFICATION FORM

WAR SERVICE MEDALS 1939-45

No. B26235 Name Brown, John

Rank on Discharge Spr. Date of Discharge 14-5-41

Authority for Discharge or Retirement Deceased

Served in:

				Non-qualifying service
Canada	from 14-9-39	to 9-6-40		
	from	to		
United Kingdom	from 10-6-40	to 14 May 41 (Died in accident)		
	from	to		
Italy	from :-	to		
Northwest Europe	from	to		
---------	from	to		
---------	from	to		

Eligible for award of:

1939 - 45 Star

Italy Star

France-Germany Star

Defence Medal O.K.

War Medal O.K.

Canadian Volunteer Service Medal O.K.

with Clasp O.K.

M

Verified by M. R. Legault

Date 19 June 46

Carded JUN 19 1946

NRD

HA 165

DEATH CERT. TO N.K. 25-8-42

BURIAL REPORT TO N.K. 25-8-42

RETURN TO BUR.OF STAT. 25-8-42

ROYAL MESSAGE DESP'D. JUN 6 1941

CAN. MESSAGE DESP'D. 20-5-41

Photographs
Despatched
FEB 15 1946

250M-9-44 (5562) (ENG.)
H.Q.1064-81-3

6
ARMY

DEPARTMENT OF NATIONAL DEFENCE

NAVY ═══ ARMY ═══ AIR FORCE

STATEMENT OF WAR SERVICE GRATUITY

Member's NAME: John (CHRISTIAN NAMES) BROWN (SURNAME)

REGISTER NO. D-2126
FILE NO. 405-B-3075
DATE 5-2-45
SERVICE NO. B-26235
FINAL RANK OR RATING Spr.
DATE OF DISCHARGE 14-5-41

Payee's Name - Mrs. Hazel Dorothy BROWN,
ADDRESS 195 Vaughan Rd., Apt. 33,
Toronto (10) Ontario

DATE OF TERMINATION OF OVERSEAS SERVICE 14-5-41

		$ ¢
A. TOTAL QUALIFYING SERVICE 570 — NO. OF DAYS 597 / 30 EQUAL TO 19 COMPLETE PERIODS AT $7.50		142.50
B. QUALIFYING OVERSEAS SERVICE — No. OF DAYS 336 LESS 27 INELIGIBLE DAYS, EQUAL TO 309 DAYS @ 25c. PER DAY (SEE PAR. 2 OVERLEAF FOR EXPLANATION)		77.25
	SUB TOTAL	219.75
C. SUPPLEMENT FOR OVERSEAS SERVICE — DAILY RATES AT DISCHARGE		
PAY	$ 1.30	
SUBSISTENCE OR LODGING AND PROVISION ALLOWANCE	$ .85	
ADDITIONAL PAY	$ .25	
	$	
	$	
DEPENDENTS' ALLOWANCE 1/30 OF $ 59.00	$ 1.97	
TOTAL	$ 4.37 X7 = $ 30.59	
NO. OF DAYS 336 / 183	X$ 30.59	56.17
D. WAR SERVICE GRATUITY		275.92
E. DEDUCTIONS — OVERPAYMENT OF PAY AND ALLOWANCES	$	—
DEPENDENTS' ALLOWANCE AND ASSIGNED PAY	$	—
OTHER DEDUCTIONS	$	—
F. AMOUNT PAYABLE (THIS AMOUNT IS PAYABLE IN 1 MONTHLY INSTALMENTS OF $275.92 EACH)		275.92

THE WAR SERVICE GRANTS ACT, 1944 PROVIDES FOR YOUR RE-ESTABLISHMENT CREDIT IN THE AMOUNT SHOWN IN SUB TOTAL OF A. & B. THIS CREDIT IS AVAILABLE TO YOU IN CERTAIN CIRCUMSTANCES. INQUIRY IN THIS CONNECTION SHOULD BE DIRECTED TO THE DEPARTMENT OF VETERANS' AFFAIRS.

SEE REVERSE SIDE FOR EXPLANATION OF ITEMS A, B & C

G. MONTHLY INSTALMENT NOT TO EXCEED DAILY RATE OF PAY AND ALLOWANCES $ X30 $

CERTIFICATE I CERTIFY THAT THE AMOUNT HAS BEEN CORRECTLY COMPUTED AND IS PAYABLE IN ACCORDANCE WITH THE TERMS OF THE WAR SERVICE GRANTS ACT, 1944 AND THE REGULATIONS ISSUED THEREUNDER.

PREPARED BY	CHECKED BY
KRM	

TREASURY

CHECKED BY	DATE
O M Lapelina	10-2-45

SERVICE REPRESENTATIVE

RECEIVED FEB 9 1945 WAR SERVICE GRATUITY DIVISION, ARMY TREASURY

Form No. 1

Register No. D-21261 Nominal Roll No. D-42

H.Q. File No. 405-B-30751

TO: P.M.G.

CANADIAN ARMY (ACTIVE)
COMPUTATION OF SERVICE
WAR SERVICE GRANT

Regt. No.	Rank When S.O.S.	Surname	Christian Name in Full
B-26235	SPR.	BROWN	JOHN

Reason for termination of Service:

1st Enlistment: DECEASED CARO ( )

2nd Enlistment: CARO ( )

3rd Enlistment: CARO ( )

TOTAL SERVICE

1st Enlistment	2nd Enlistment	3rd Enlistment
T.O.S. 14 SEPT 39	T.O.S.	T.O.S.
S.O.S. 14 MAY 41 MD O/S	S.O.S. MD	S.O.S. MD
Total Days 609	Total Days	Total Days

TOTAL SERVICE 609 DAYS

	Total Service	Less Non-qualifying Service	Net Service
WESTERN HEMISPHERE	272	11	261
OVERSEAS SERVICE	337	1	336
Totals	609	12	597
Add non-qualifying Service			12
TOTAL SERVICE			609

EMBARKATION DETAILS:

1. TOS O/S 12 JUN 40
Date S.O.S. Overseas 14 MAY 41

2. Date S.O.S. Overseas

REMARKS:

DIED WHILST IN SERVICE 14 May 41

Computer's Signature J. L. O'Leary

Checker's Signature E. Ricker Sgt.

Date Computed 19 DEC 44

Certified that entitlement to benefits under the War Services Grants Act, 1944, has been established, based on service shown herein.

(C.L. Laurin) Colonel,
Director of Records.

DISTRIBUTION OF SERVICE ESTATES

ARMY

Naval - Military - Air Force

XXXXXXX XXXXXXXXX

Name _____ No. B.26235

BROWN Surname John Christian Names

Sapper Rank 1st Pioneer Unit R.C.E. 14/5/41 Date of Death

AMOUNT

L. P. C. $ 18.05

Other Credits _____

Total 18.05

Shares Retained _____

NET TOTAL 18.05

Date OCT. 4th, 1941

SHARE	RELATIONSHIP	NAME AND ADDRESS	AMOUNT
all	widow	Mrs. Hazel Dorothy Brown, 158 Beaconsfield Avenue, Toronto, Ontario. (1/3 as next-of-kin entitled, 2/3 for for benefit of three minors)	$18.05
SHARES RETAINED			
none			

AUTHORITY H.Q. 405-B-3075

H.Q. F.E. No.	DIV.	EST.	VOTE	PRI	DA OR HQ SUB	OBJ.	AMOUNT
9999			831	00	00	001	18 05

CLASSIFIED BY L.M. Firth

EXAMINED BY J.A. Barter FOR TREASURY OFFICER

TOTAL 18 05

Distribution approved and authorized

L.M. Firth

(L.M. Firth) Major,
Administrator of Estates.

AUDITED FOR PAYMENT

J.A. Barter

For Chief Treasury Officer

RECORDS OFFICE OVERSEAS

CANADIAN MILITARY HEADQUARTERS

GRAVES REGISTRATION CARD

DATE: 15 May 41 No. 734

NAME. BROWN, John ..... DATE OF BIRTH.. 11 June 1904 .....

RANK. ~~XXXXXXXXXXXX~~ SPR. REGIMENTAL NO. B-26235 .....

UNIT. #1 PIONEER BTN. RCE..... NEXT OF KIN ADDRESS MRS. HAZEL BROWN.
158 BEACONSFIELD ST., TORONTO, ONT.
(WIFE)

PARTICULARS OF HOSPITALIZATION

DATE OF ADMISSION. 14 MAY 41 ..... NAME & LOCATION. #15 Cdn. General ...
OF HOSPITAL
DIAGNOSIS... Fractured base of skull ..... BRAMSHOTT, Hants...

PARTICULARS OF DEATH

DATE OF DEATH.. Same as above ..... PLACE OF DEATH.... Same as above ....
Hrs.....

CAUSE OF DEATH..... Same as above .....

PARTICULARS OF BURIAL

DATE OF BURIAL. 20 May 1941 ..... Cemetery.. Brookwood Military .....

DEATH CERTIFICATE NO. IF 183698 ..... LOCATION OF CEMETERY.... Woking .....

PLOT NO.. XXXI Row E. Grave 6 ..... DATE OF REGISTRATION 21. June. 41. ....
Subdist: "Petersfield"

MARKERS TEMPORARY..... MARKERS PERMANENT.....

INSCRIPTION IF ANY .....

REMARKS.....

DISPOSAL OF EFFECTS. Administrator of Estates, Ottawa 7 July 1941. .....

RELIGION.. Presbyterian ....

Extracted from Burial Records,
RECORDS OFFICE OVERSEAS,
ACTON, London, W.3

..... SEP 11 1941 ..... 19 41.

N.B. This burial report contains all information at present available, but is subject to revision by this office.

T. L. MacDonald Capt.
(G.M.LAMPARD) Capt.
For (A.M.Brown) Lt.Colonel,
Officer i/c Records
Canadian Military Headquarters

D 148700

[Printed by authority of the Registrar-General.]

D. Cert.
S.R.

The Statutory Fee for this Certificate is 2s. 7d. If required subsequently to registration, a Search Fee is payable in addition.

CERTIFIED COPY of an ENTRY OF DEATH.
Pursuant to the Births and Deaths Registration Acts, 1836 to 1929.

Registration District PETERSFIELD

1941. Death in the Sub-district of PETERSFIELD **in the** COUNTY OF SOUTHAMPTON

Columns:— 1	2	3	4	5	6	7	8	9
No.	When and where Died.	Name and Surname	Sex.	Age.	Rank or Profession.	Cause of Death.	Signature, Description, and Residence of Informant.	When Registered.	Signature of Registrar.
315	Fourteenth May 1941 15th General Hospital R.C.A.M.C. Bramshott R.D.	John ~~Joseph~~ Brown	Male	36 years	A Sapper 1st. Battn. Royal Canadian Engineers	Injuries received when the Army Vehicle in which he was riding accidentally overturned P.M.	Certificate received from G.H. Warner Coroner for Hants Inquest held 17th June 1941	Twenty first June 1941	W.F.Ireland *Registrar.*

Insert in this Margin any Notes which appear in the original entry.

Clerical errors in columns 2 and 5 corrected on the 27th June 1942 by me PERCY.C. BURLEY Supt. Registrar on the authority of the Coroners amended certificate.

I, PERCY CLEMENT BURLEY, Superintendent Registrar of the District of PETERSFIELD, in the COUNTY OF SOUTHAMPTON do hereby certify that this is a true copy of the Entry No. 315 in the Register Book of Deaths No. 12A for the above-named Sub-District, and that such Register Book is now legally in my custody.

WITNESS MY HAND this 27th day of June, 19 42.

Superintendent Registrar.

POSTAGE REVENUE 1½d

CAUTION.—Any person who (1) falsifies any of the particulars on this Certificate, or (2) uses it as true, knowing it to be falsified, is liable to Prosecution.

FORM 6

This form if placed in an envelope, marked "Dominion Statistics—Free, penalty for improper use $300," and properly addressed will pass through the mail "FREE"

PROVINCE OF ONTARIO—CERTIFICATE OF REGISTRATION OF DEATH

Every item of information should be carefully supplied. (See reverse side for instructions)

THIS FORM MUST BE FILED FORTHWITH WITH THE DIVISION REGISTRAR OF THE DIVISION IN WHICH THE DEATH OCCURRED BEFORE A BURIAL PERMIT CAN BE ISSUED

WRITE PLAINLY WITH UNFADING INK THIS IS A PERMANENT RECORD

1. PLACE OF DEATH County or District of: England — Township of: ____

If in City, Town or Village: Bramshott (Name) in U.K. — Street: #15 Canadian General Hospital. — House No. ____

(If death occurred in a hospital or institution, give the name instead of street and number)

2. LENGTH OF STAY (in years, months and days)
(a) In City, Town or Township where death occurred: 11mos. 6days (b) In Province ____ (c) In Canada (if immigrant) ____

3. PRINT FULL NAME OF DECEASED BROWN (Family name) John (Given name or names in usual order)

RESIDENCE No. 158 Street: Beaconsfield St. City, Town, Village or Township: Toronto, Province: Ontario.

(Residence means usual place of abode. Post Office Address for residents in rural parts not sufficient)

4. Sex	5. Nationality (Citizenship)	6. Racial Origin	7. Single, Married, Widowed or Divorced (Write the word)
M			Married

8. BIRTHPLACE: Ontario. (Province or Country)

9. DATE OF BIRTH: June (Month) 11th (Day) 1904 (Year)

10. AGE in: Years 36 | Months 11 | Days 4 | If less than one day old ____ hrs. or ____ min.

OCCUPATION

11. Trade, profession or kind of work as spinner, teamster, office clerk, etc.: 1st Class painter; rough carpenter.

12. Kind of industry or business, as cotton-mill, lumbering, bank, etc.: ____

13. Date deceased last worked at this occupation: ____ 14. Total years spent in this occupation: ____

15. If married give name of wife or husband of deceased: Hazel Dorothy Brown

FATHER

16. NAME: George Brown

17. BIRTHPLACE: ____ (Province or Country)

MOTHER

18. MAIDEN NAME: (dec'd)

19. BIRTHPLACE: ____ (Province or Country)

20. Person giving information sign here: J.B. Reding for Lt.Col.,
Address: Officer in Charge of Records,
Relationship to deceased: Dept. National Defence.

21. Place of Burial, Cremation or Removal: Brookwood Cem., Surrey, England.
Date of burial or removal: May 20th, 1941.

22. Burial Permit was issued by: ____
Address: ____

23. UNDERTAKER: ____ (Name and address)

MEDICAL CERTIFICATE OF DEATH

24. DATE OF DEATH: May (Month) 14th (Day) 19 41 (Year)

25. I HEREBY CERTIFY that I attended deceased from: ____ 19____ to ____ 19____
and last saw h. ____ alive on ____ 19____

CAUSE OF DEATH

I. Immediate cause — Give disease, injury or complication which caused death, **not** the mode of dying, such as heart failure, asphyxia, asthenia, etc.: (a) Fracture of the base of the skull.

due to

Morbid conditions, if any, giving rise to immediate cause (stated in order proceeding backwards from immediate cause): (b) ____ due to (c) ____

II. Other morbid conditions (if important) contributing to death but not causally related to immediate cause: ____

PHYSICIAN: Underline the cause to which death should be charged statistically

OVERSEAS CASUALTY CANADIAN ARMY

26. If a communicable disease is mentioned on this certificate, give (a) Date of appearance ____ 19____ (b) Duration of disease ____ days

27. If a woman, was the death associated with pregnancy? ____

28. Was there a surgical operation? ____ Date of operation ____ 19____
State findings ____ Was there an autopsy? ____

29. If death was due to external causes (violence) fill in also the following:—
Accident, suicide or homicide? Accident (State which) Date of injury ____ 19____
Manner of injury: Injuries received when the Army vehicle in which he was riding (How sustained)
Nature of injury: overturned.
Specify whether injury occurred in **industry**, in **home**, or in **public place** ____

Signed by ____ **M.D.**
Address ____ **Date** ____ **19**____

30. Division Registrar's Record No. ____

31. Filed ____ 19____ ____ (Division Registrar)

Quote No. H.Q. 405-B-3075
(Records C)

DEPARTMENT OF NATIONAL DEFENCE

ARMY

Ottawa, Canada,

February 11, 1943.

PLEASE PLACE ON FILE AND P.T.

Commissioner of Income Tax,
Department of National Revenue,
Ottawa, Ontario.

Dear Sir:

The undermentioned Canadian Army Casualty is forwarded to you for transmission to the Inspector of Income Tax concerned:

Regimental No. B-26235

Rank. Sapper

Surname. BROWN

Christian Names. John

Nature of Casualty. Died(fractured skull)

Date of Casualty. 14-5-41

Address at time of enlistment. 158 BEACONSFIELD ST. TORONTO, ONT.

Occupation- 1ST CLASS PAINTER & ROUGH CARPENTER - BARBER

Marital Status on enlistment- M.

Name and address next of kin- Mrs. Hazel Brown, 158 Beaconsfield St., Toronto, Ont.

GR/ATG

P.L.

(W.E.L. Coleman) Lt.-Col.,
Officer i/c Records,
for Adjutant-General.

(IV) NEXT OF KIN

Any change becoming known is to be duly noted with date of

NOTE.—No entry in these pages has any legal

Nearest degree of relationship		Names	Date	NOW LIVING such change and reported by O.C. Unit to the Officer i/c Records. effect as a WILL (see pages 20 to 23) Latest known Address in full
1st	Wife	Hazel D. Brown	17/1/40	158 Beaconsfield St., Toronto, Ont. Can.
	Children	Jacqualine 11yrs.	17/1/40	above address
		Betty Colleen 7yrs.		
2nd	Father	George Brown	17/1/40	above address
	Mother	nil		
3rd	Sister	Mrs T. Aulthouser	31-1-40	11351 Mark Twain Ave. Detroit U.S.A.
	*Brothers and Sisters			
4th	Other Relations (stating relationship)			

*State whether brothers are older or younger.

INVENTORY OF PERSONAL EFFECTS of B.26235 Spr. BROWN J.deceased

1 Kit bag
2 prs Ankle boots
1 Holdall
1 Razor
1 Shaving brush
1 Boot blacking brush
1 Boot polishing brush
1 Boot polishing brush
1 Toothbrush
2 Button brushes
1 Clothes brush
1 Teck razor - 7 blades
1 Housewife
1 Clasp knife
1 Table knife
1 Table fork
1 Table spoon
1 Button Brasses
1 Hair comb
1 Steel mirror
1 Framed mirror
1 Cn.Tooth powder
1 Cigarette lighter
1 Sponge
1 pr. Shoe laces
1 pr. Gloves, leather
17 prs. socks
1 Purse with zipper
1 Anti-Gas pouch
1 Leather Money belt
2 Sweaters with zipps
1 pr. Insoles, felt
2 Woollen shirts
3 Woollen Drawers
1 Wool sweater, Red Cross.
1 Cardigan sweater
1 Wool scarf
1 Hair brush

1 pr Glasses
1 cake Blanco
1 pr. Gloves - fingerless
1 Forage cap.
1 Tin Dubbin
1 pr. Leather Mitts
1 pr. P.T.Trunks
1 P.T.Shirt
2 Hand Towels
2 Sets False Teeth - upper
2 Brass Badges
2 Cloth Badges - N.Z. wing
1 Cloth Canadian Crest
35 Razor blades
10 Handkerchiefs
1 Soap dish
1 Tobacco pouch, black rubber
3 - 2½d stamps
3 Photographs
1 pr. Braces
~~1 Identity disc.~~
3 Flannel shirts
1 Grey Sweater

Checked and repacked

RECORDS, C.M.H.Q.,

A. Blair 9/7/41

(A.BLAIR).

M.F.M.510.

CANADIAN ACTIVE SERVICE FORCE
OVERSEAS

District .....

Dispersal Area .....

LAST PAY CERTIFICATE
(All Ranks)

Regtl. No. B.26235 Rank and Name SPR. BROWN, J.

of (Unit) 1st Pioneer Btn. R.C.E. on .....

(~~Transfer~~ -or- Discharge) ..... to ..... on 15th May 1941

Reason DEATH. Authority: D.O.119.

The following is a statement of the account of the above-named from 1st May to 31st May 1941 the inclusive date of transfer or discharge.

Dr. Particulars	Amount		Cr. Particulars	Amount	
Balance Dr. from last account	2	12	Balance Cr. from last account		
First Monthly Payment A.R.8. 15.5.41	8	94	Regimental Pay 31 days at $ 1.30	40	30
Casual Payments			Technical Pay 14 days at $ .25	3	50
Payment on Transfer or Discharge			Additional Pay (Give particulars) ..... days at $		
Assigned Pay	20	00	Allowances (Give particulars) ..... days at $		
Regimental Charges					
Public Stoppages (Give particulars):					
			Cash in effects, J.V.No.148		
			d. 11.8.41.	5	33
To Balance Cr. Free 6168	18	05			
Deferred			By Balance Dr.		
Total	$49	13	Total	$49	13

BALANCE GIVEN IS SUBJECT TO ANY CHARGES AND/OR CREDITS ENDORSED ON THE REVERSE HEREOF

Remarks:

Assigned Pay $20.00 per month stopped effective June 1941.

ESTATES BRANCH
SEP 16 1941
H.Q. OTTAWA.
NATIONAL DEFENCE

Compiled by E. Hill.

Checked by E. Workman

Date 13th August 1941.

Certified correct [signature]
for Chief Treasury Officer, Overseas.

405-B-3075 FO 244.

158 Beaconsfield Ave.
Toronto, Ont.
June 6/14

ESTATES BRANCH
JUN 4
K. Q.
OTTAWA.
NATIONAL DEFENCE

Major L. M. Firth,
Ottawa, Ont.

Re. Spr. John Brown B26235 (deceased).
1st Can. Pioneer Batt. R.C.E

Dear Sir:

When my husband decided to enlist he went to the Recruiting Office for the 48th Highlanders. When he told the Officer that he had three children, they told him they were not signing up men with three children. He was determined to get into the Army so when he tried for the R.C. Engineers he said he had the two children.

Shirley has always been with us and she was 14 years old on Feb. 7th. I gave her birth certificate to the Pension Board Investigator, (a Mr. Lewis) who called here last week. 7

I had a letter from my husband last summer from England in which he stated he had filled in papers in England declaring Shirley so that if the Canadian Government ever did pay for more than two children, I would get the extra for Shirley.

Trusting this is the information you require, I am,

Yours truly
H. D. Brown.